

ORANGE COUNTY, FLORIDA

LAND

DEVELOPMENT

PROCESS

COMMUNITY, ENVIRONMENTAL &
DEVELOPMENT SERVICES DEPARTMENT

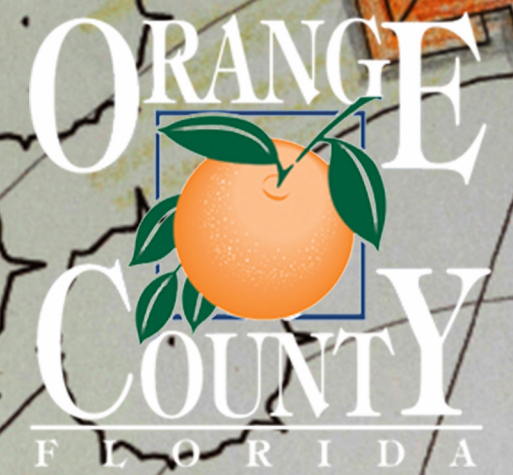

Land Development Process

Departments & Divisions

Community, Environmental & Development Services

- Building Safety
- Code Enforcement
- Environmental Protection
- Fiscal & Operational Support
- Parks and Recreation
- Planning
- Transportation Planning
- Zoning

County Attorney's Office

Family Services

- Neighborhood Preservation & Revitalization

Fire Rescue

- Office of the Fire Marshal

Office of Accountability

- 911 Communications

Public Works

- Development Review
- Public Works Engineering
- Stormwater Management
- Traffic Engineering
- Roads & Drainage

Utilities

- Utilities Customer Service
- Utilities Engineering

Administrative Services

- Real Estate Management

Orange County Health Department

Orange County Property Appraiser

Orange County Public Schools

Land Development Process

Table of Contents

1. Overview of the Land Development Process

Rezoning

R1. Conventional Rezoning Process

DRC Management

D1. Preliminary Subdivision Plan (PSP) Review Process

D2. Planned Development (PD/LUP) Rezoning Process

D3. PD Development Plan Review Process

D4. Change Determination Review Process

D5. PD Land Use Plan (LUP) Amendment Process

D6. Septic Tank Variance Process

D7. Management of Appeals to the DRC

D8. Development Order Amendment Review Process

Plan Review

N1. Engineering Construction Plan Review Process (1)

N2. Engineering Construction Plan Review Process (2)

Plat Review

T1. Subdivision Plat Approval Process

Site Work Permitting

L1. Right of Way & Underground Utility Review Process

L2. Earthwork Permit Review Process

L3. Timber Harvesting Permit Review Process

L4. Developed Property Tree Removal Permit Process

L5. Undeveloped Property Tree Removal Permit Process

L6. Land Use Permit Process

L7. Land Use Permit Process – Tenant Change Only

Structure Permitting

P1. Commercial Plan Review Process

P2. Residential Plan Review Process

P3. Use Permit Review Process

P4. Tent Permit Review Process

P5. Demolition Permit Process

P6. Flood Plain Permit Process

P7. Billboard Permit Process

P8. Pre-Power Application Process

P9. Temporary Certificate of Occupancy Process

P10. Construction Trailer Building Permit Process

Land Development Process

Table of Contents

Zoning Adjustment

B1. Board of Zoning Adjustment Process

Zoning Review

Z1. Nonconforming Use Review Process

Z2. Alcoholic Beverage Application Review Process

Z3. Lot Split Review Process

Environmental Permitting

E1. Conservation Area Determination

E2. Conservation Area Impact

E3. Boat Ramp Permit

E4. Dock Permit

E5. Dock Permit by Variance or Waiver

E6. Shoreline Alteration/Dredge & Fill

E7. Lakeshore Vegetation Removal

E8. Conservation Area Authorization Process

E9. Environmental Protection Commission Process

E10. Petition of Binding Determination

Concurrency Management

Y1. Concurrency Management Process

Y2. Deminimus Process

Y3. Capacity Encumbrance Process

Y4. Capacity Reservation Certificate Process

Y5. Capacity Bank Management Process

Y6. Capacity Information Letter

Y7. Concurrency Vested Rights Process

Y8. School Agreement Process

Y9. Roadway Agreement Committee

Impact Fees

I1. Residential Impact Fee Determination

I2. Commercial Impact Fee Determination

I3. Impact Fee Committee Management

I4. Transportation Credit Account

I5. School Credit Account

I6. Nonprofit Impact Fee Grants

I7. School Impact Fee Eligibility Form

I8. Impact Fee Refund Determination

I9. Appeal of Impact Fee Determination

Land Development Process

Table of Contents

Comprehensive Planning

- C1. Comprehensive Plan (CP) Regular Cycle
- C2. Comprehensive Plan (CP) Expedited Regular Cycle
- C3. Comprehensive Plan (CP) Small Scale
- C4. Consistency Vested Rights Determination for the CP
- C5. Capital Improvement Element Management

School Capacity

- S1. Capacity Enhancement Agreement

Vacations

- V1. Petition to Vacate

Address Management

- A1. Address Management Process Flow
- A2. Individual Address Assignment
- A3. Model Home Assignment
- A4. Commercial Address Assignment
- A5. Plat Address Assignment
- A6. Street Name Petition
- A7. Reserved Street Name

Land Development Management

Overview of the Land Development Approval Process

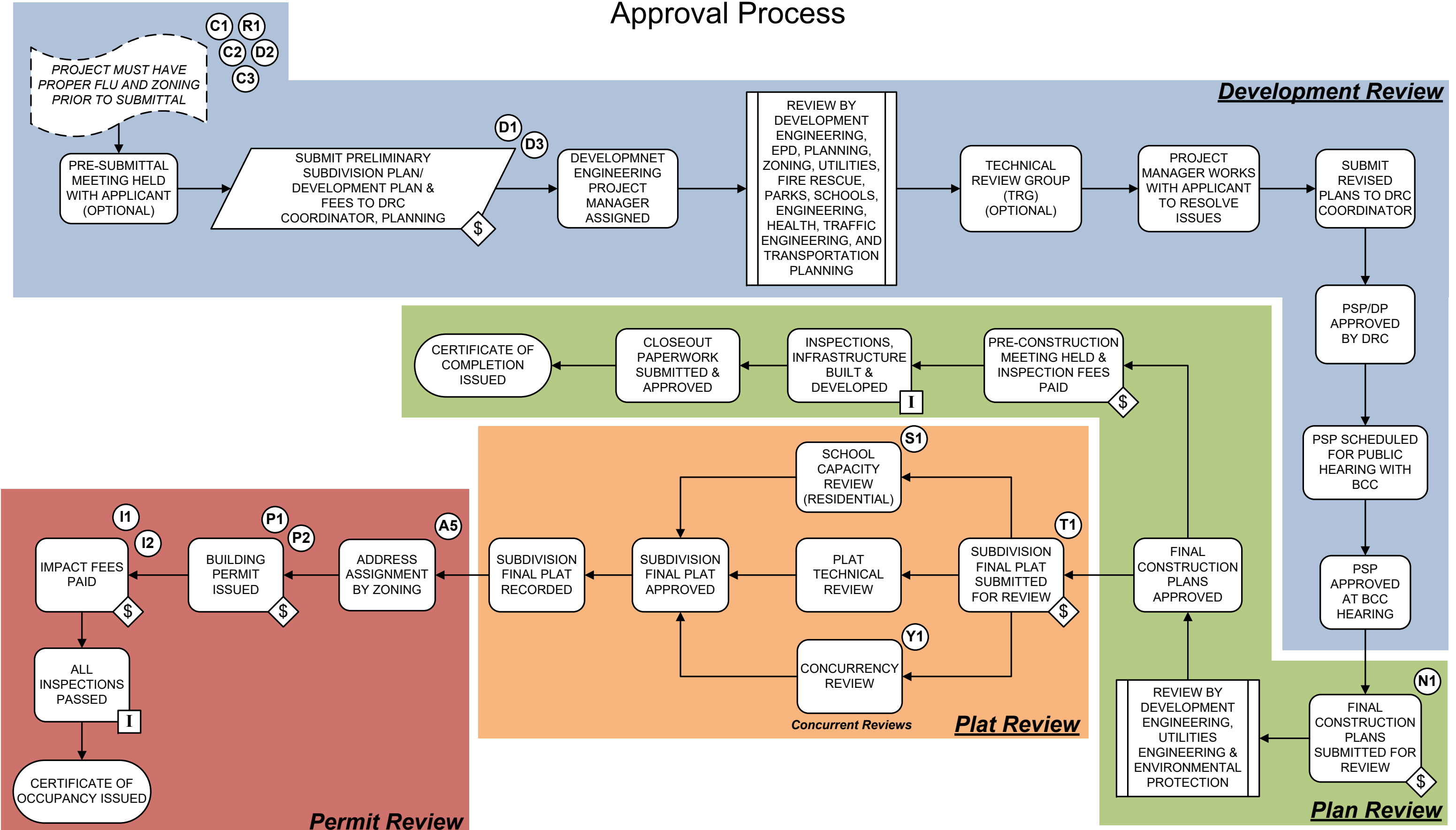

Rezoning Conventional Rezoning Process

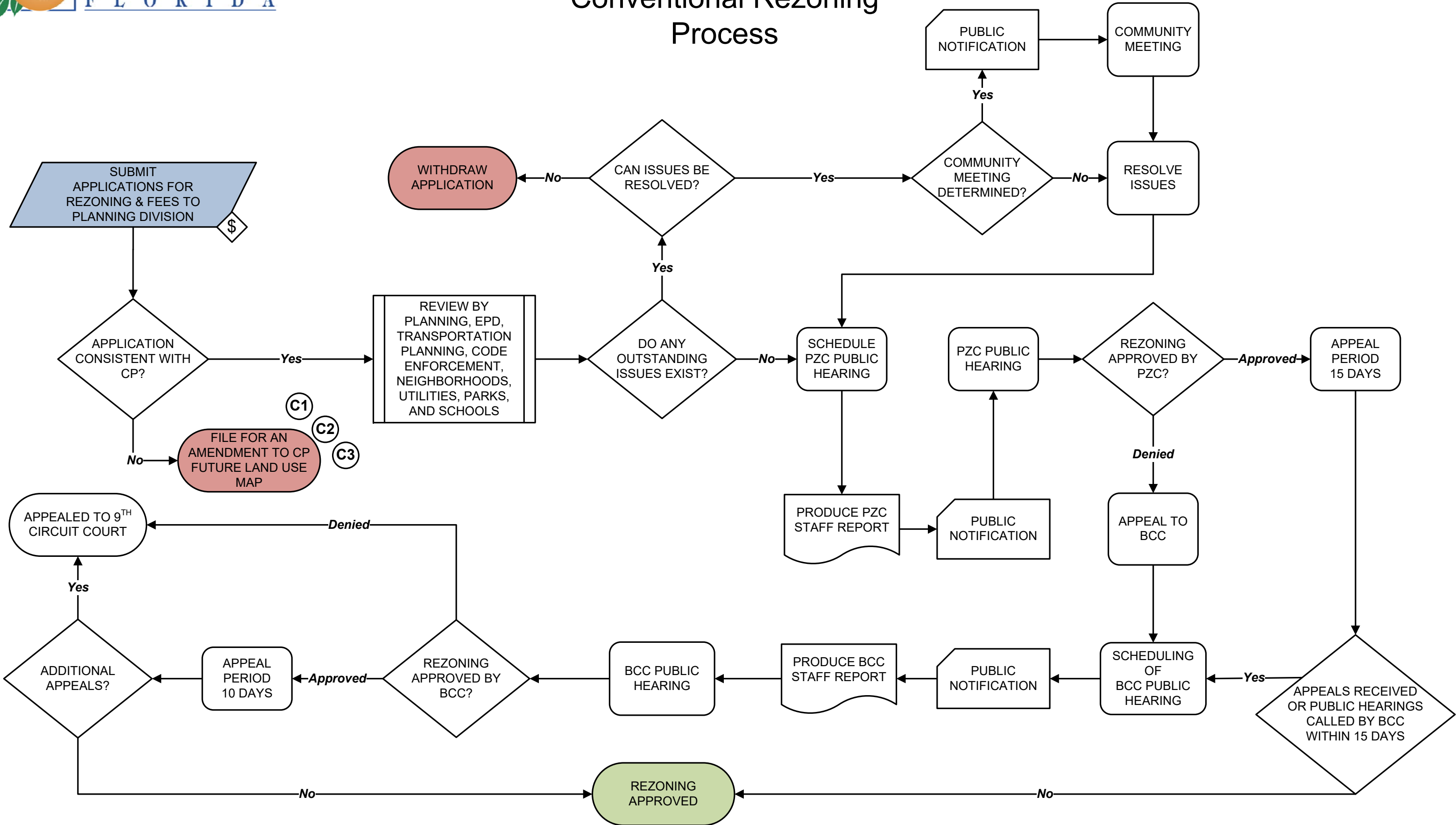

DRC Management Planned Development (PD/LUP) Rezoning Process

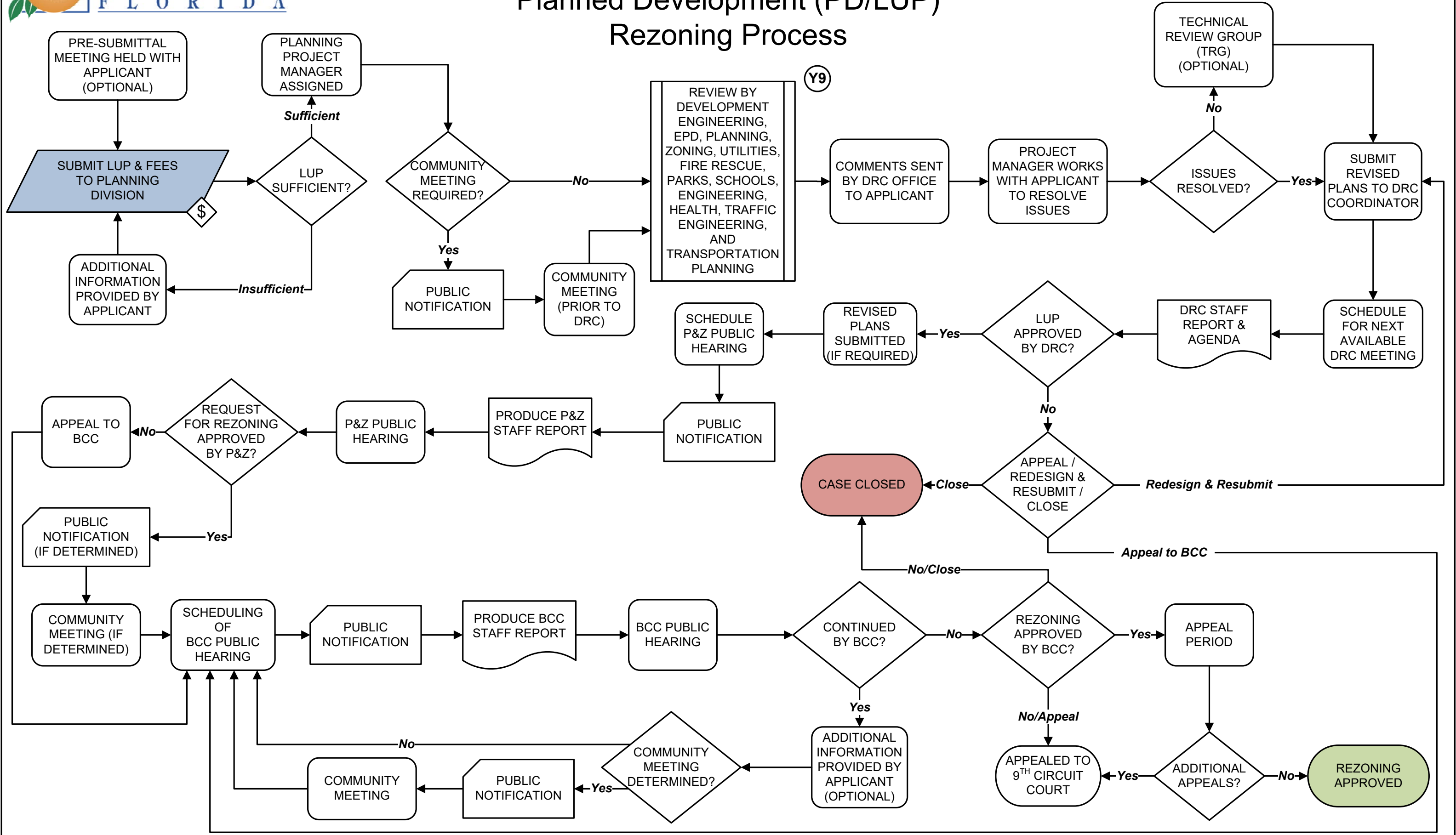

DRC Management PD Development Plan (DP) Review Process

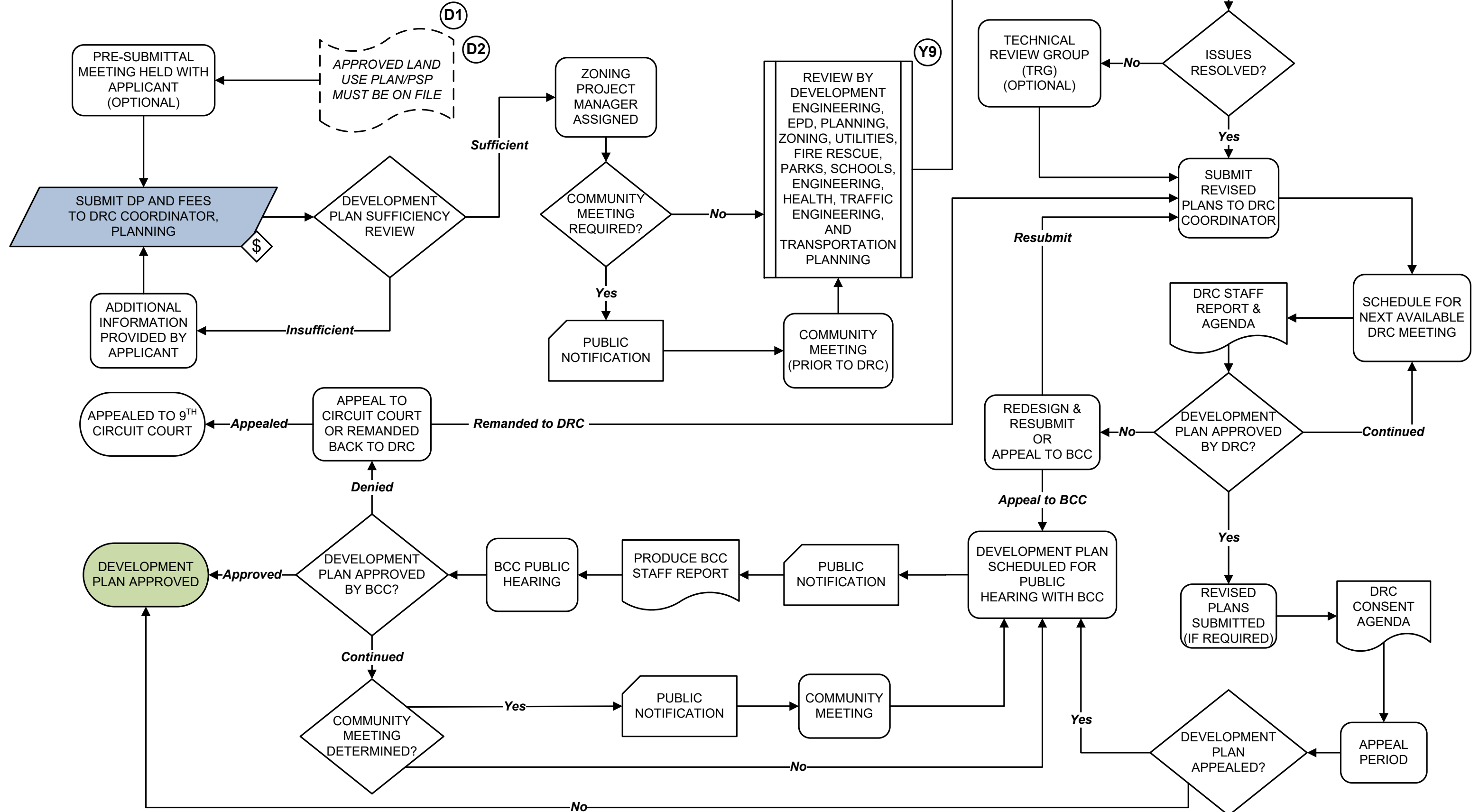

DRC Management Change Determination Review Process

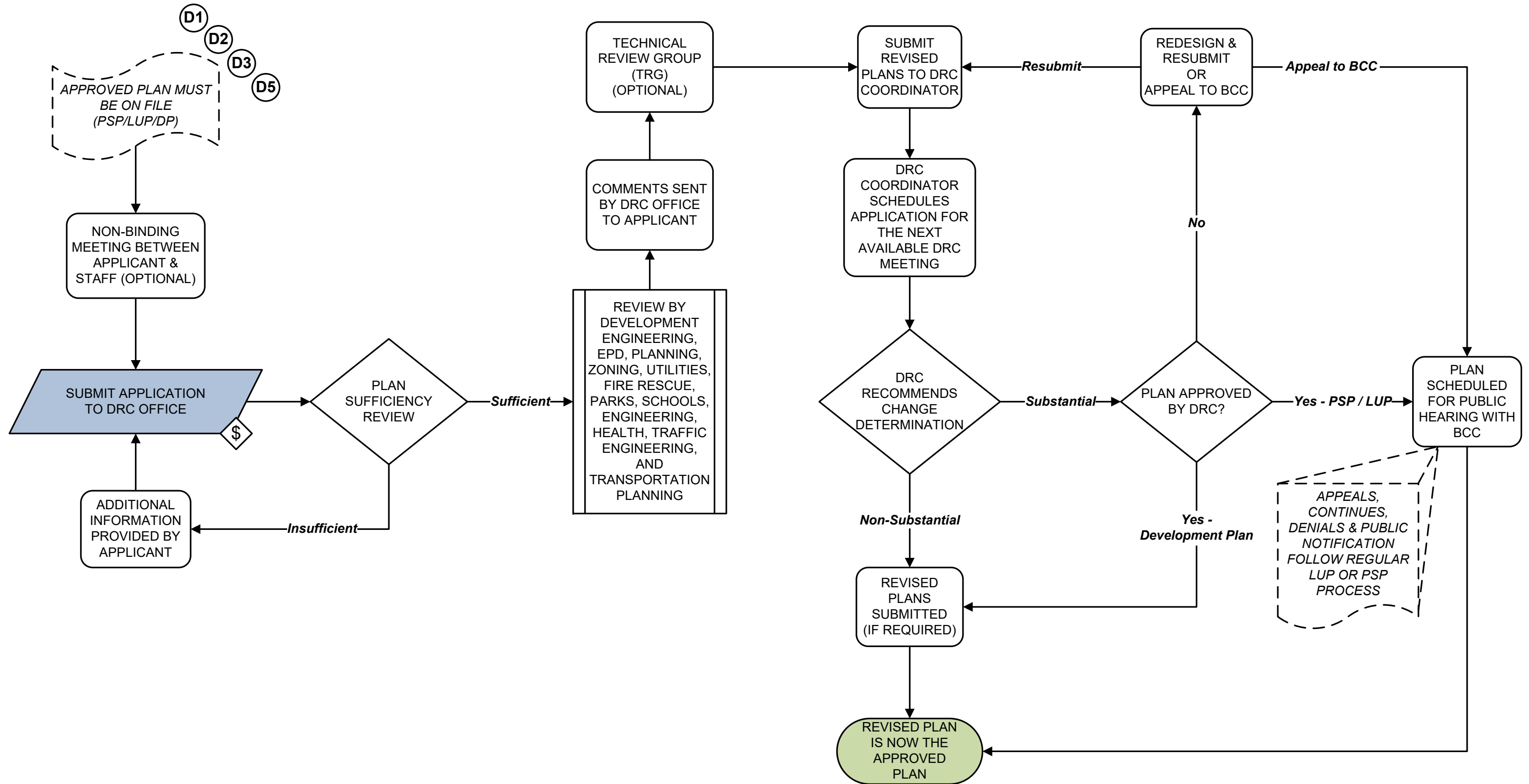

DRC Management PD Land Use Plan Amendment (LUPA) Process

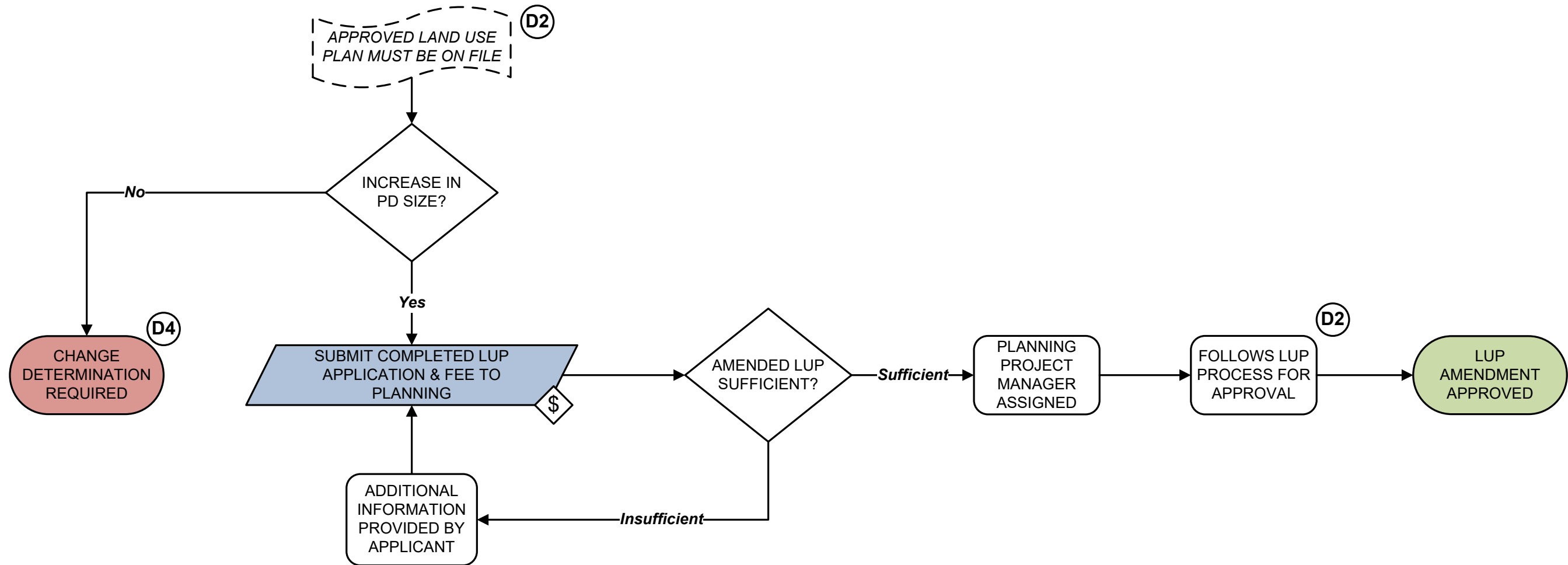

DRC Management Septic Tank Variance Process

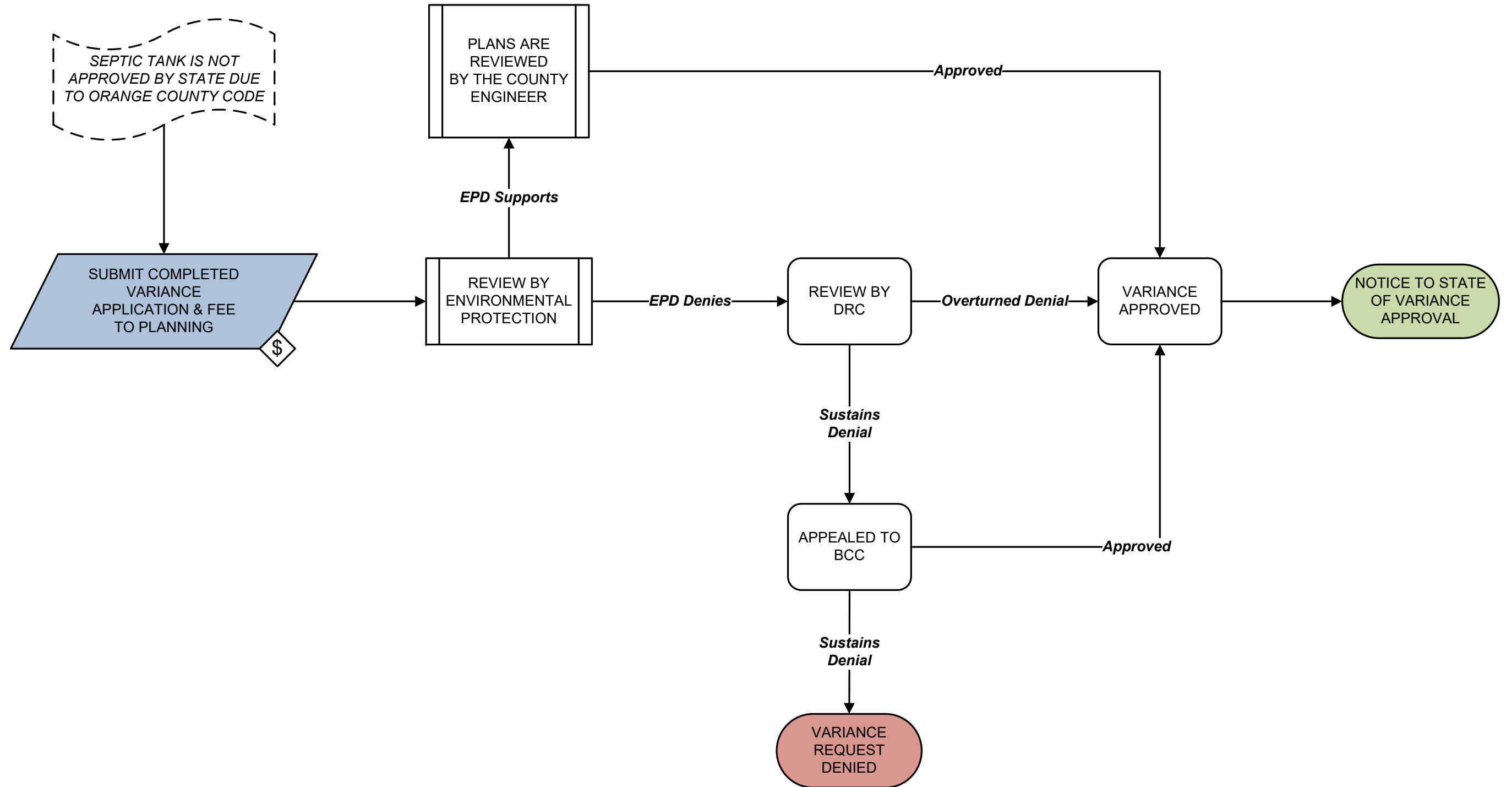

DRC Management Management of Appeals to the DRC

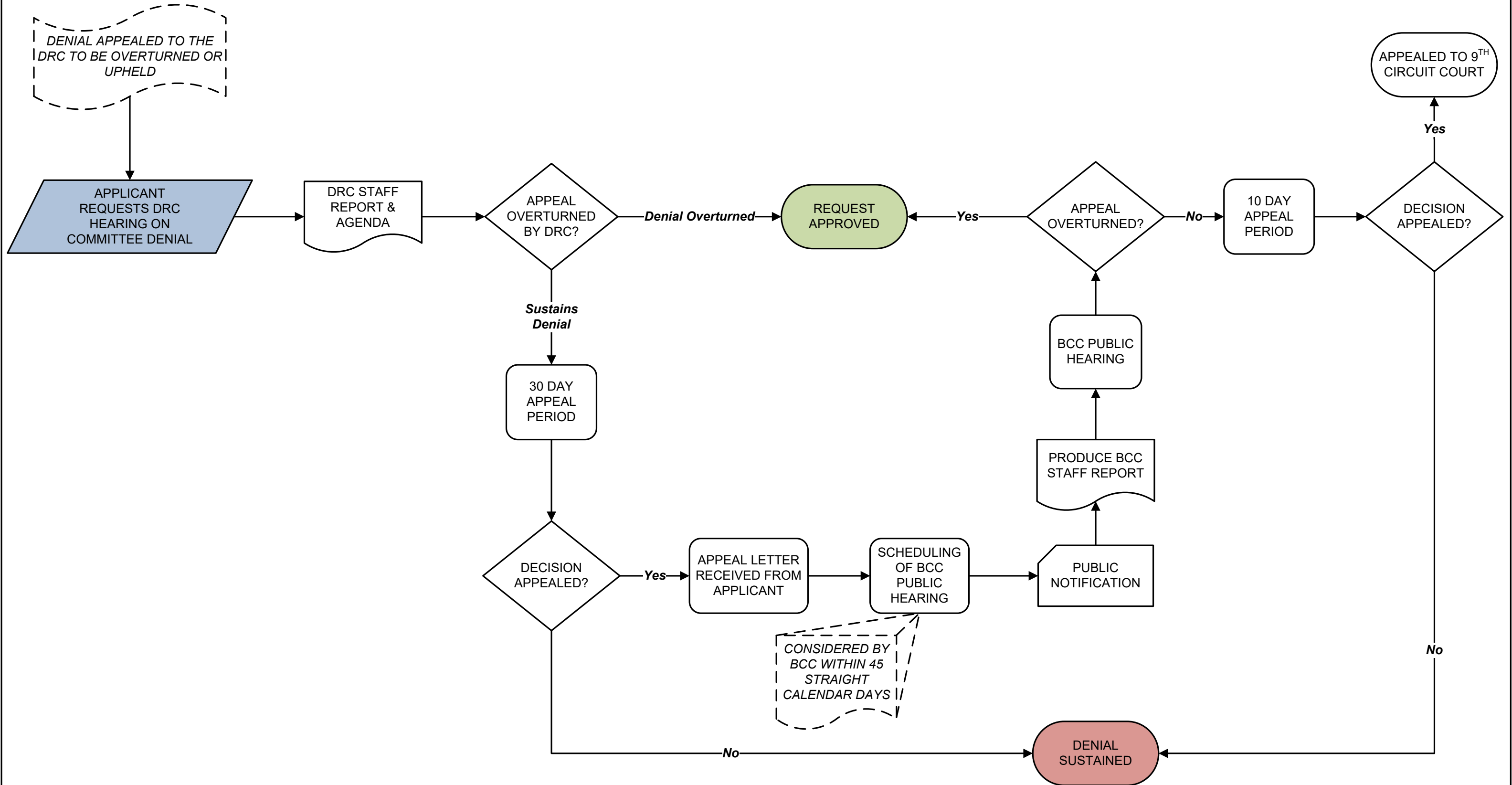

DRC Management Development Order Amendment Review Process

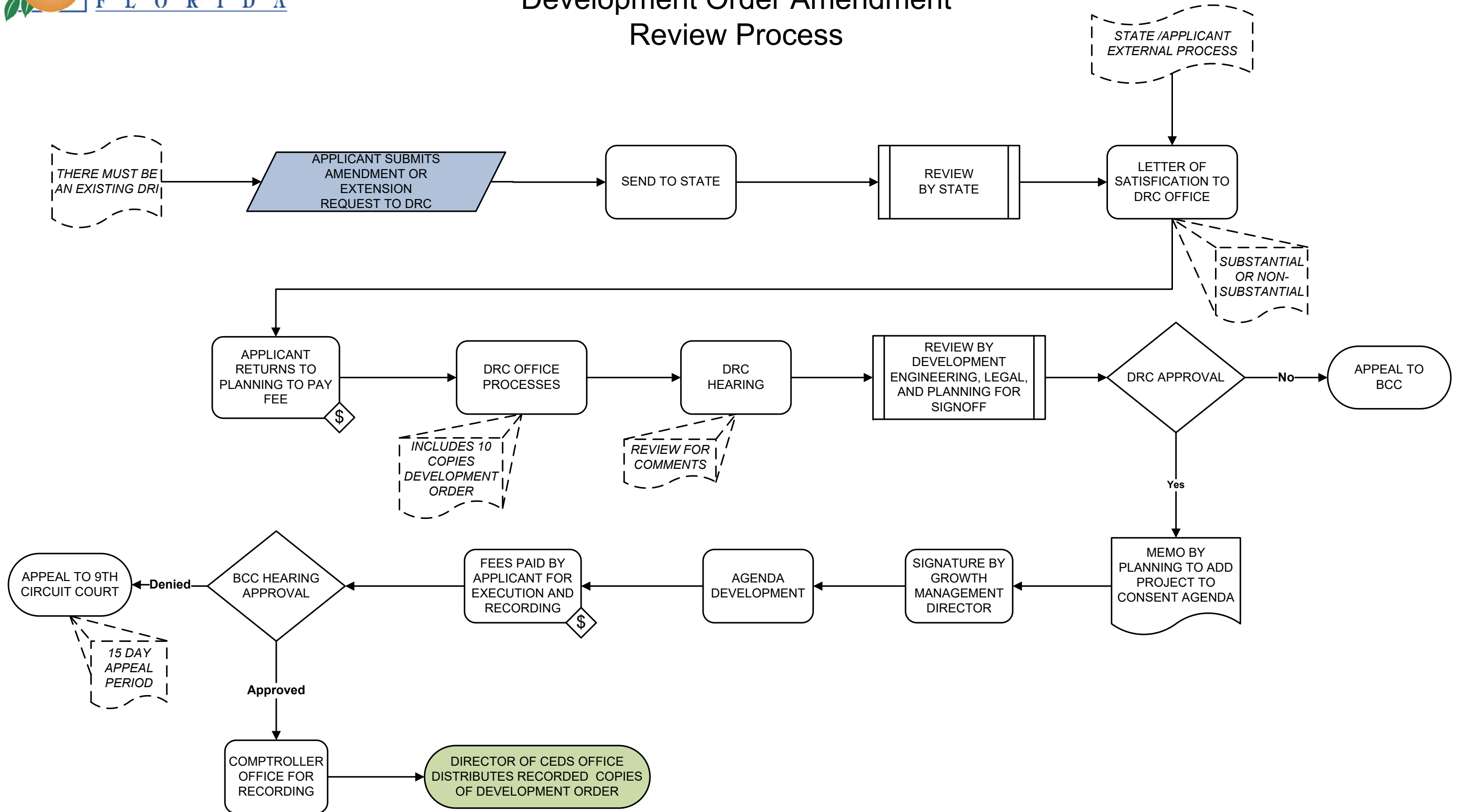

Plan Review

Engineering Construction Plan (1)

Review Process

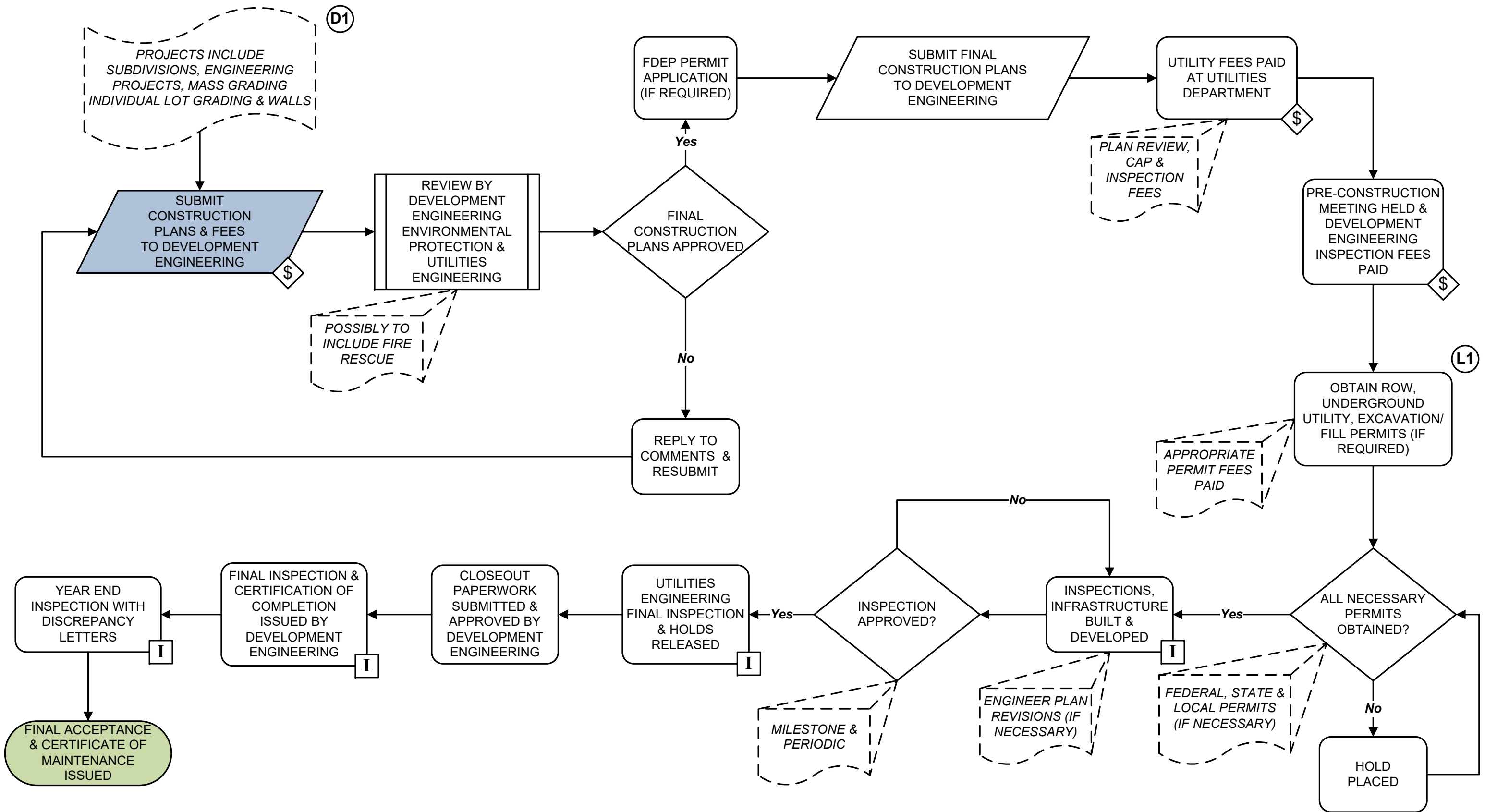

Plan Review

Engineering Construction Plan (2)

Review Process

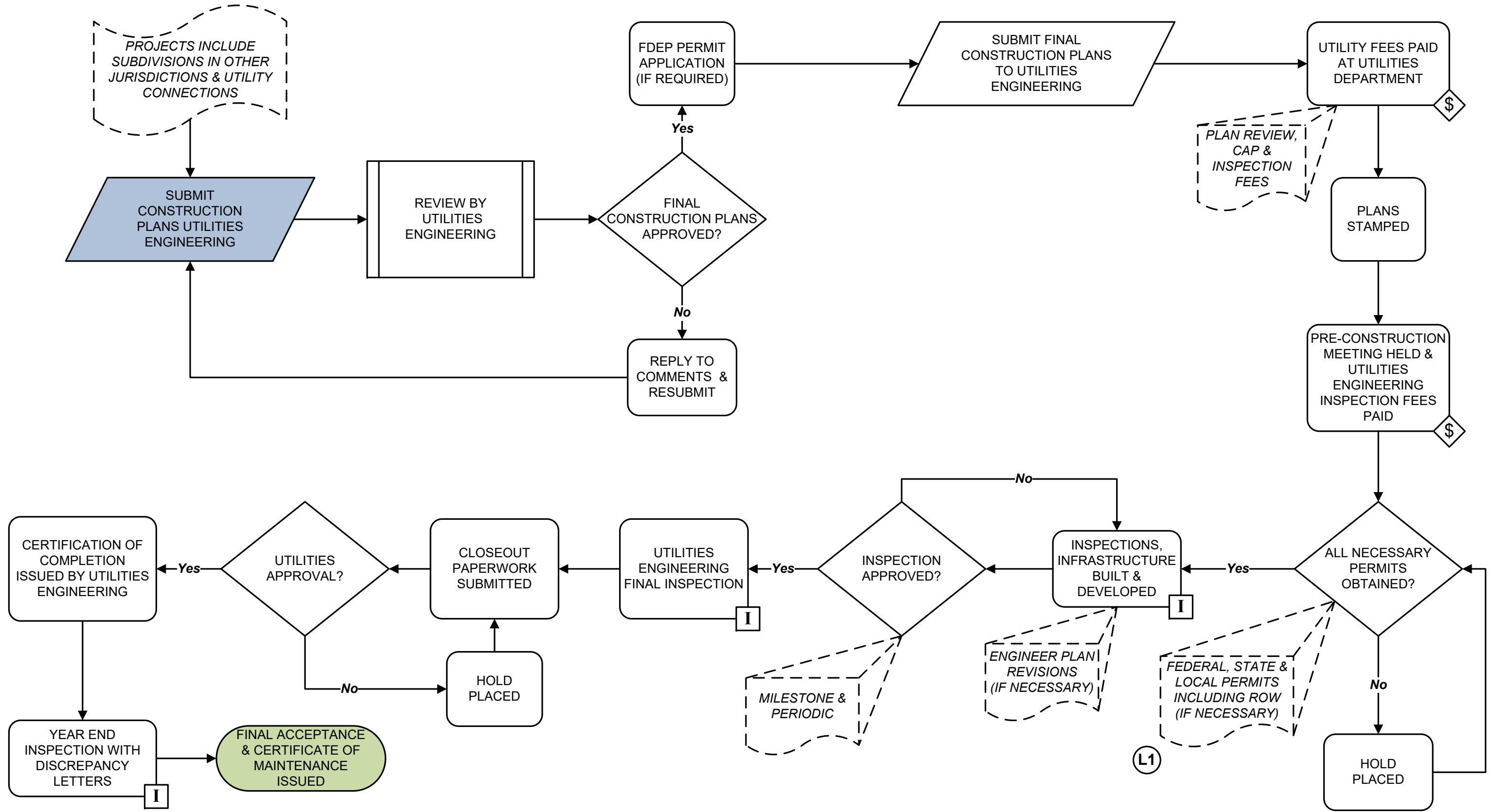

Plat Review Subdivision Plat Approval Process

NOTE 1: A CHANGE IN SUBDIVISION CONSTRUCTION PLANS, A CHANGE DETERMINATION TO A PSP, OR A REVISED DEVELOPMENT PLAN MAY STOP THE PLAT REVIEW PROCESS UNTIL THE CHANGE IS APPROVED OR DENIED. REVIEW CYCLES CONTINUE UNTIL PLAT IS APPROVED, WITHDRAWN OR CLOSED OUT AFTER A PERIOD OF INACTIVITY.

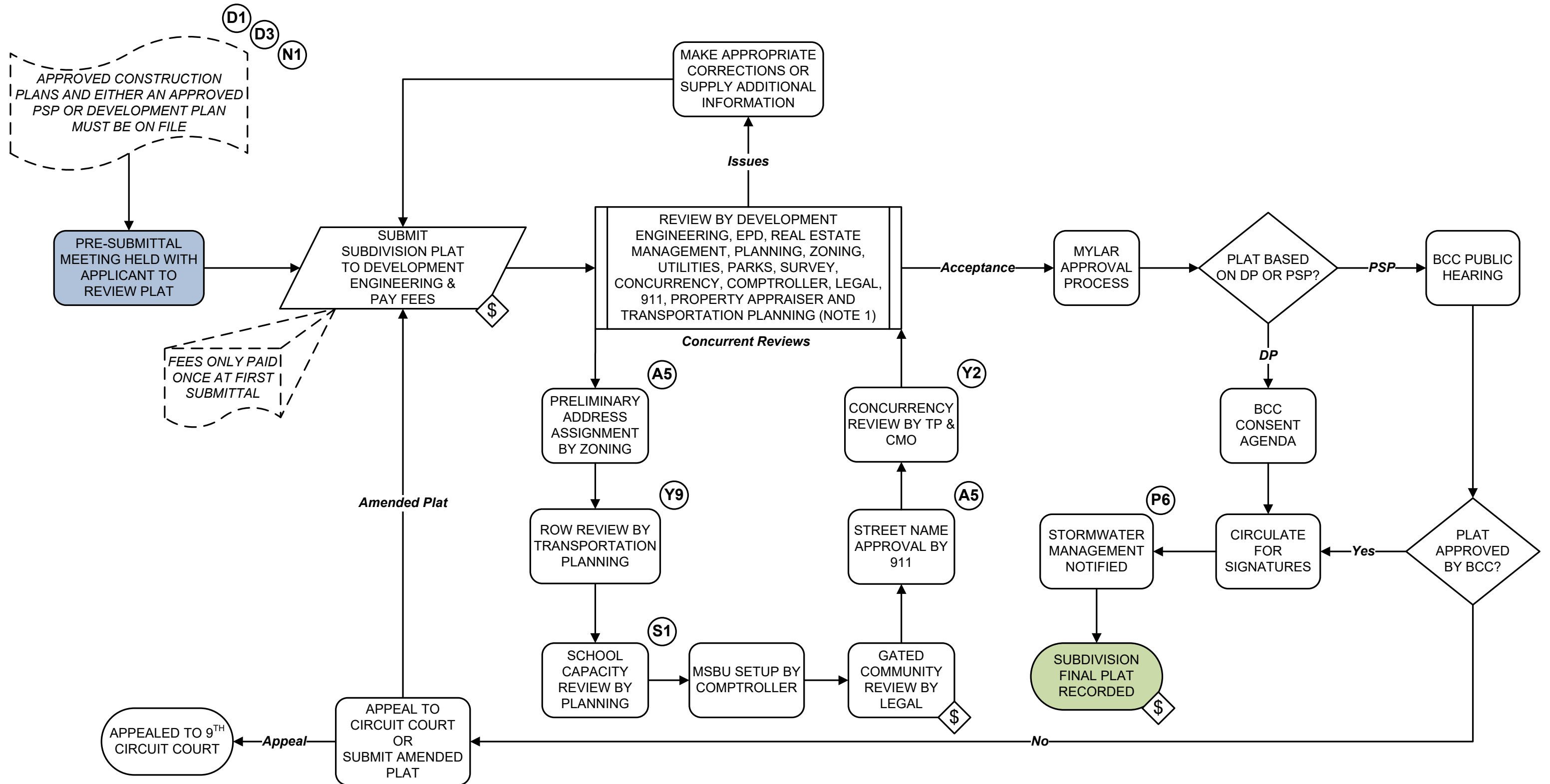

Site Work Permitting

Right of Way & Underground Utility Review Process

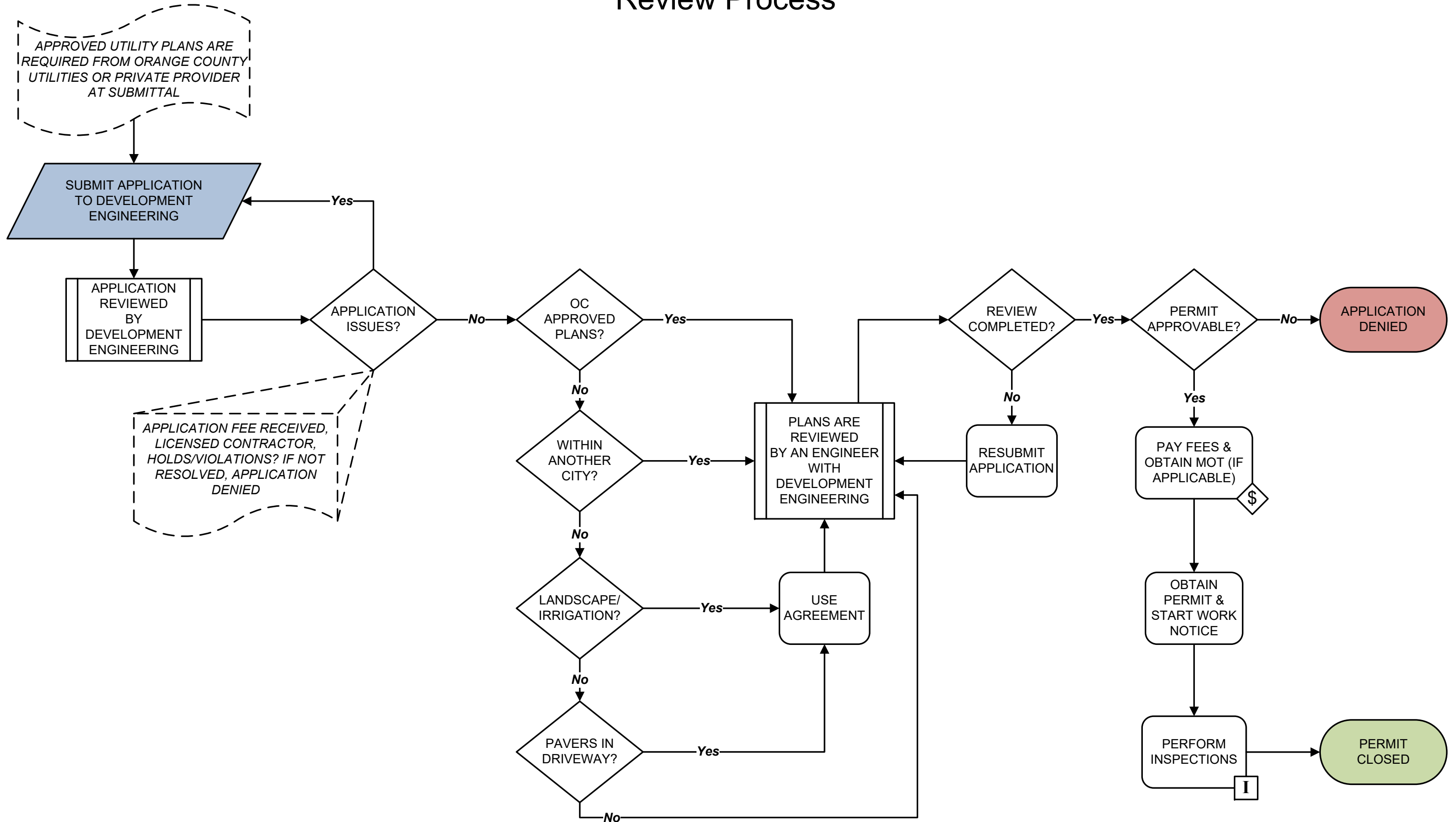

Site Work Permitting

Earthwork Permit Review Process

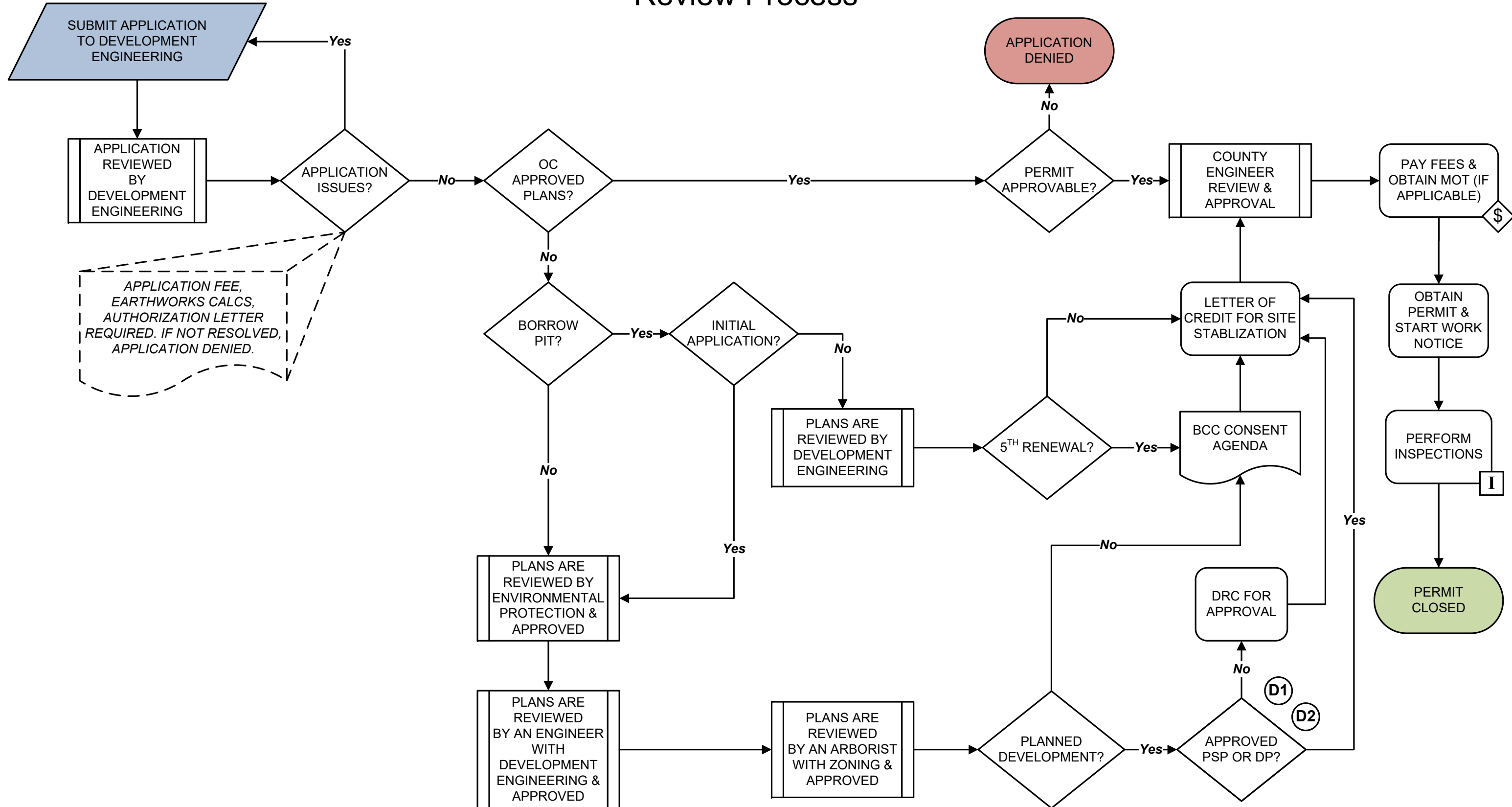

Site Work Permitting Timber Harvesting Permit Review Process

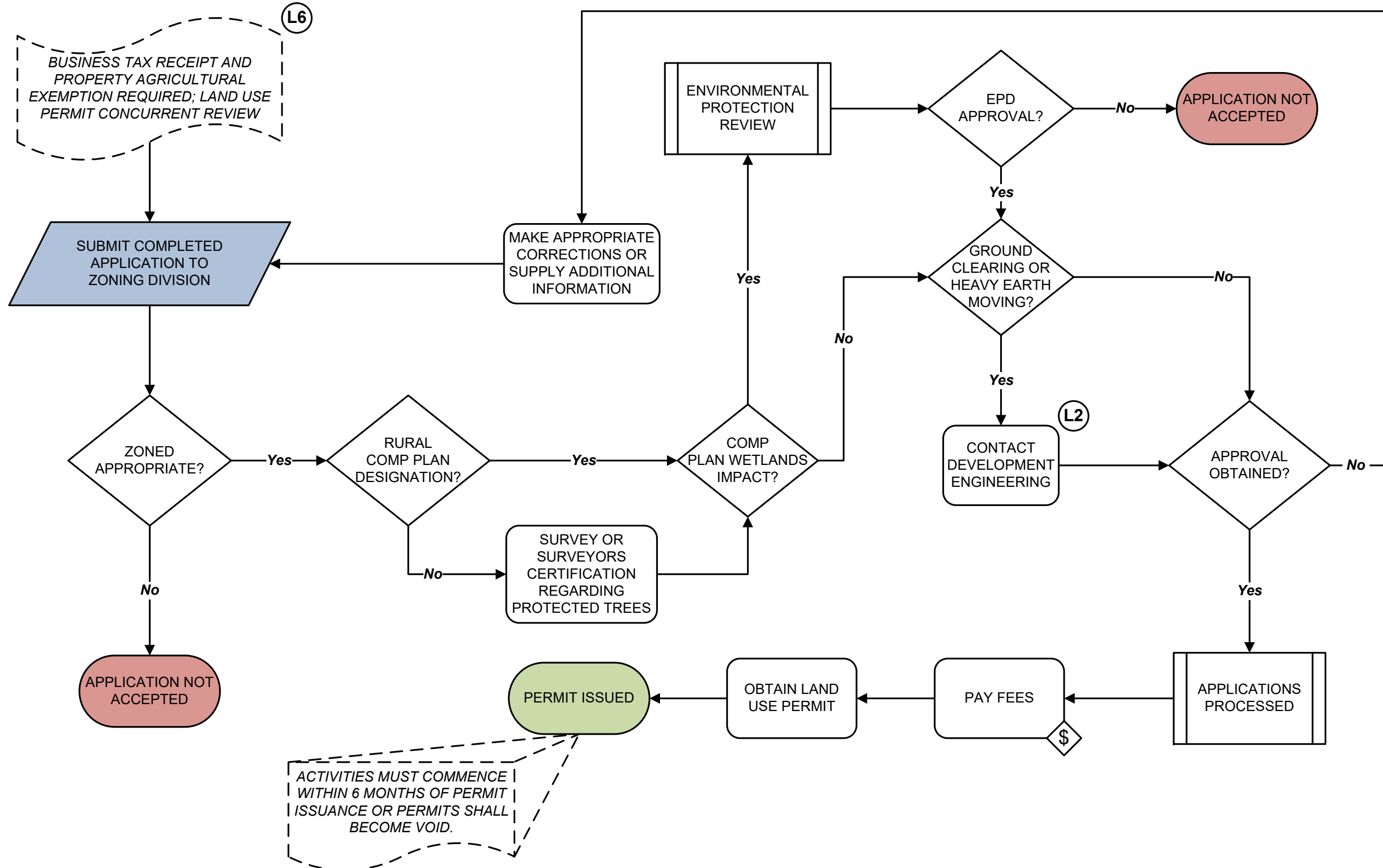

Site Work Permitting Developed Property Tree Removal Permit Process

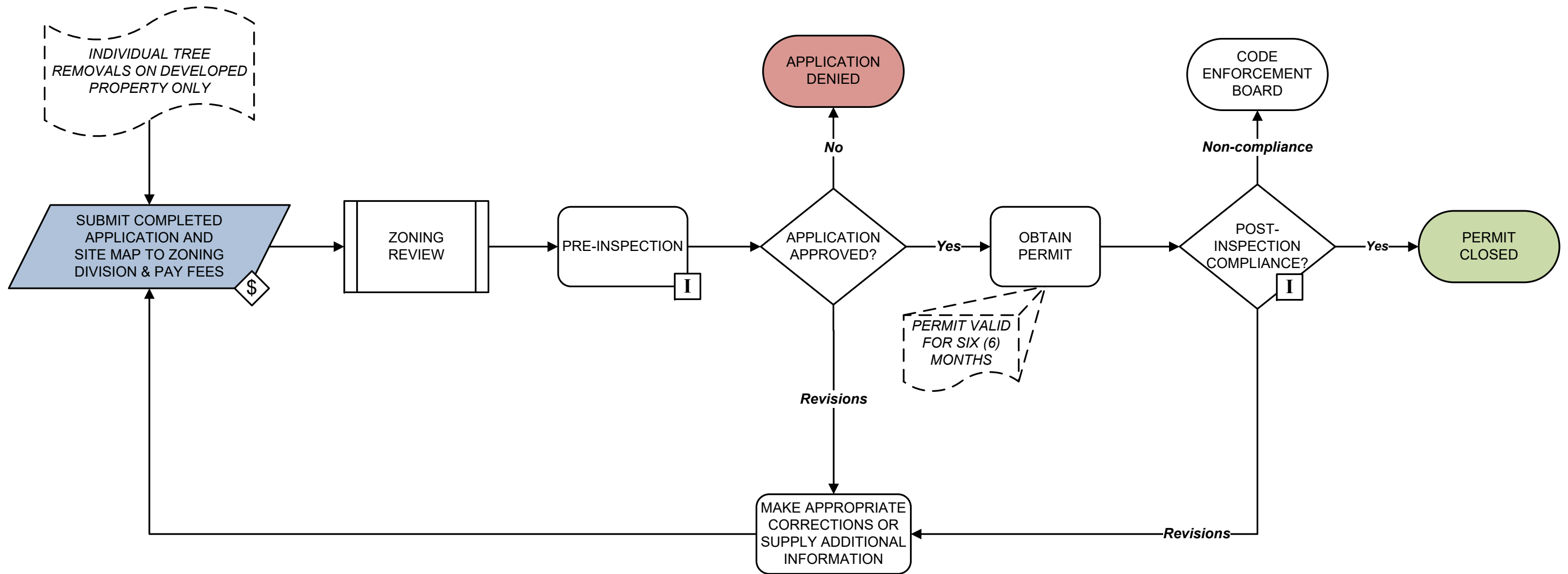

Site Work Permitting Undeveloped Property Tree Removal Permit Process

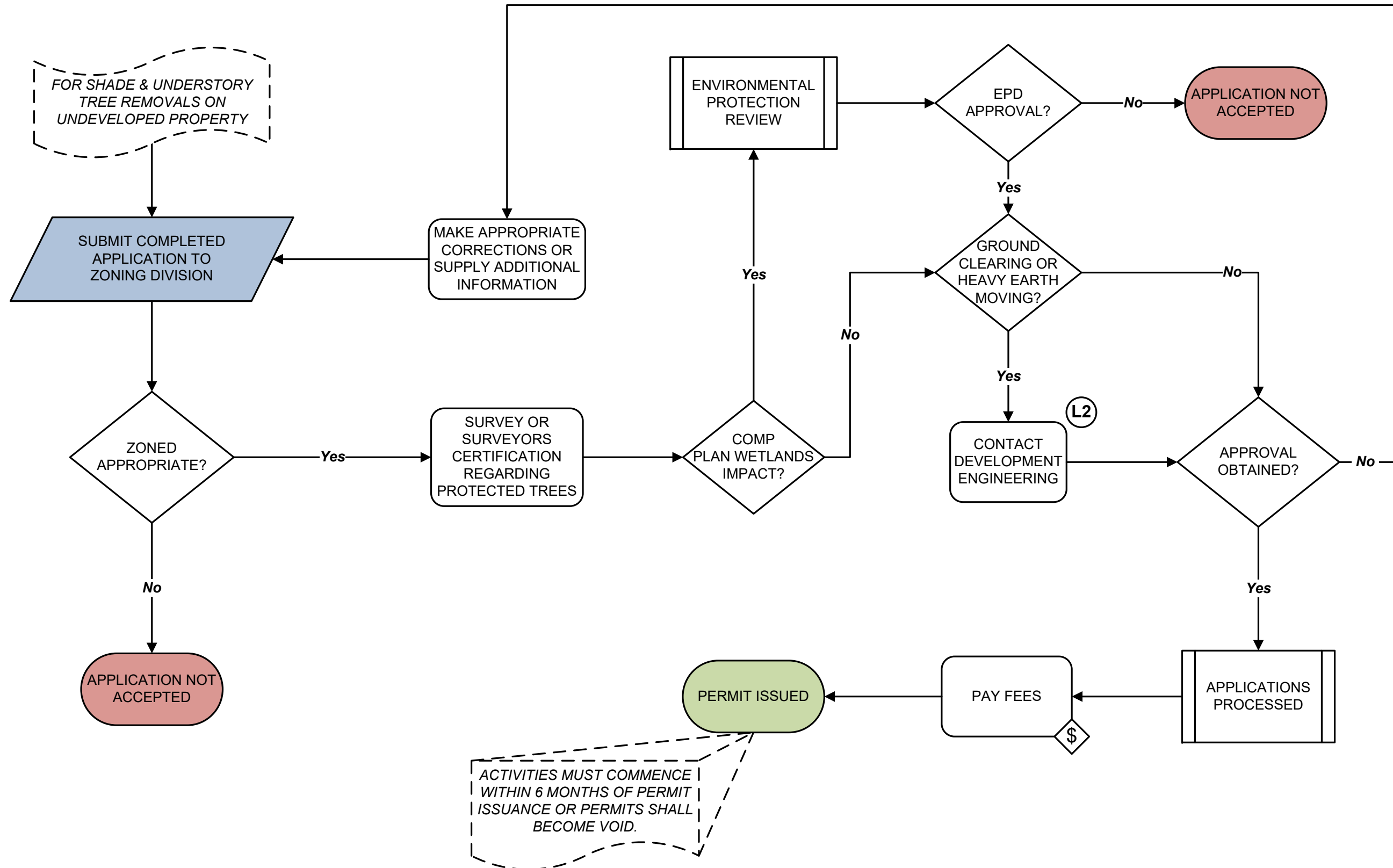

Site Work Permitting

Land Use Permit Process

PERMITS ARE FOR DEAD STORAGE ONLY, INCLUDING RV/BOAT STORAGE, TEMPORARY PARKING, VACANT PROPERTY USE AND TIMBER HARVESTING

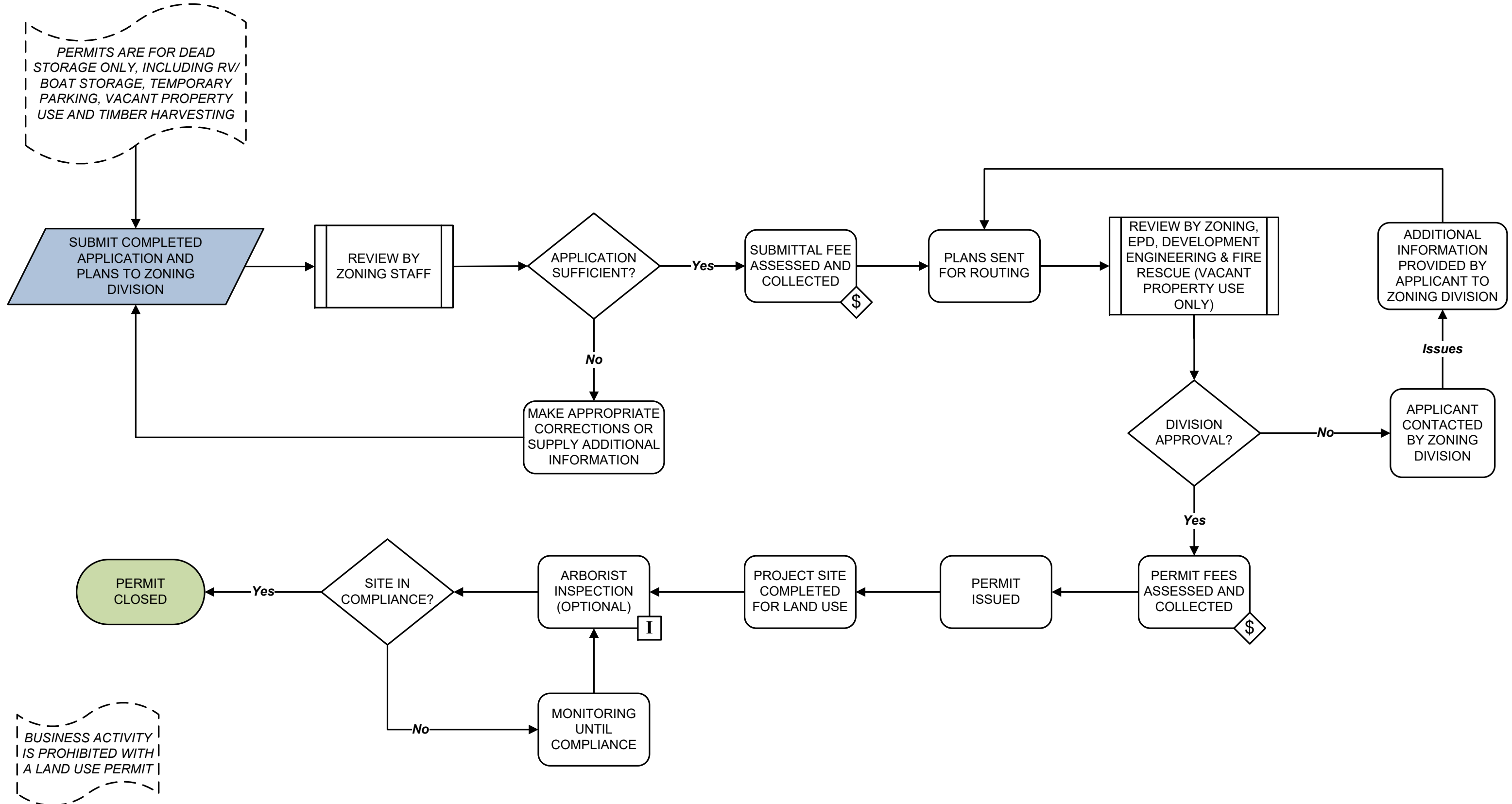

BUSINESS ACTIVITY IS PROHIBITED WITH A LAND USE PERMIT

Site Work Permitting Land Use Permit Process Tenant Change Only

PERMITS ARE FOR DEAD STORAGE ONLY, INCLUDING RV/BOAT STORAGE, TEMPORARY PARKING, VACANT PROPERTY USE AND TIMBER HARVESTING

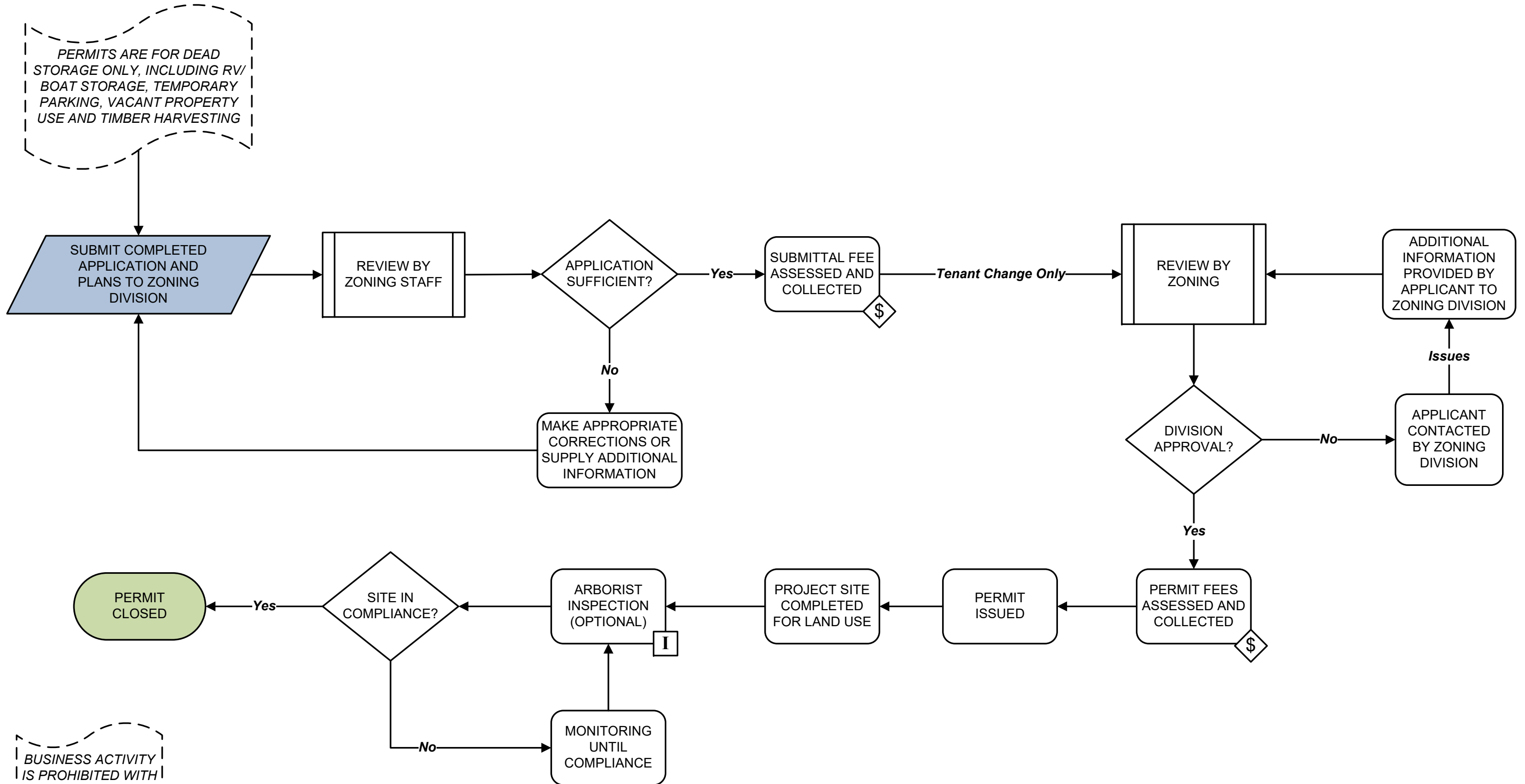

BUSINESS ACTIVITY IS PROHIBITED WITH A LAND USE PERMIT

Structure Permitting

Commercial Plan Review Process

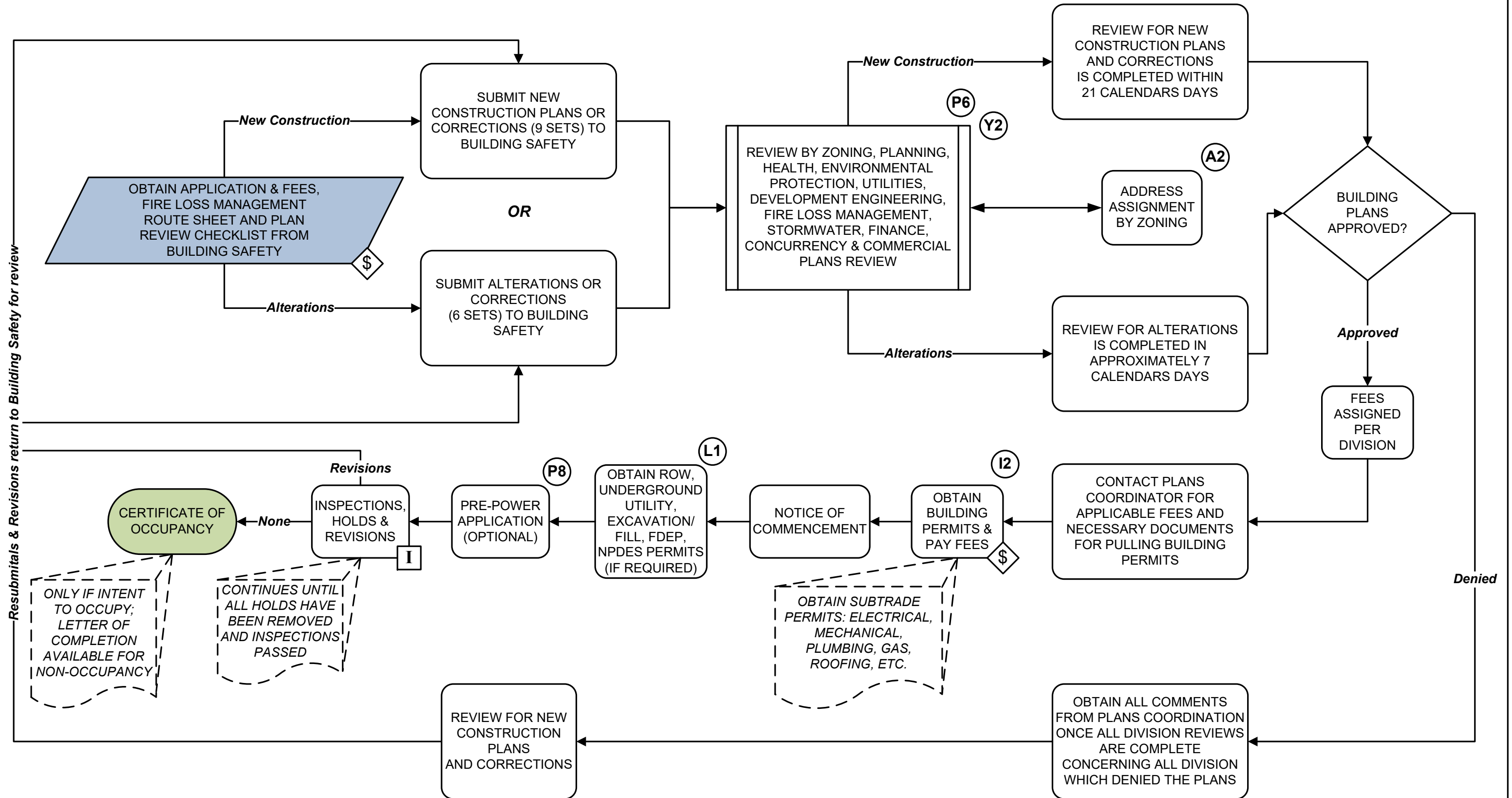

Structure Permitting

Residential Plan Review Process

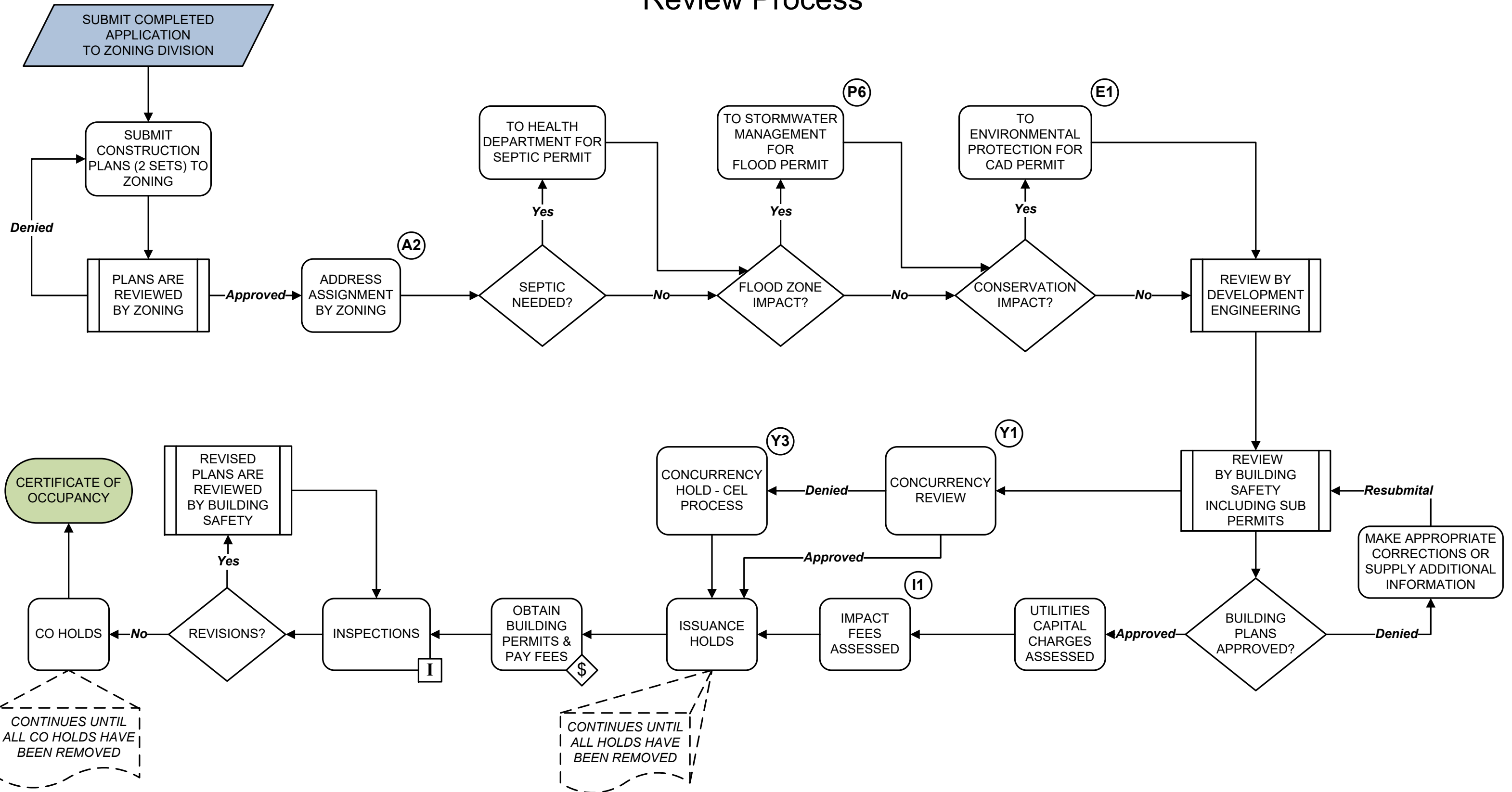

Structure Permitting Use Permit Review Process

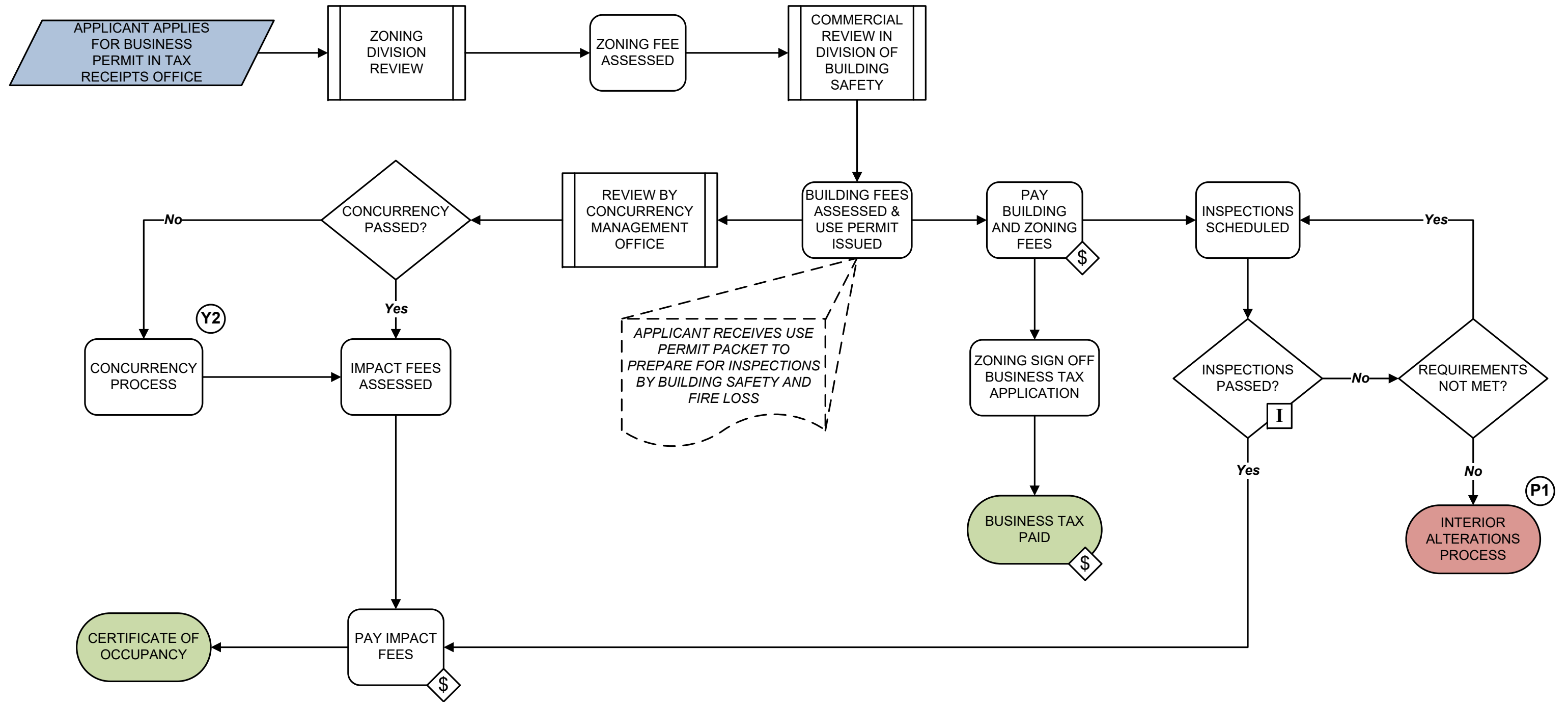

Structure Permitting Tent Permit Review Process

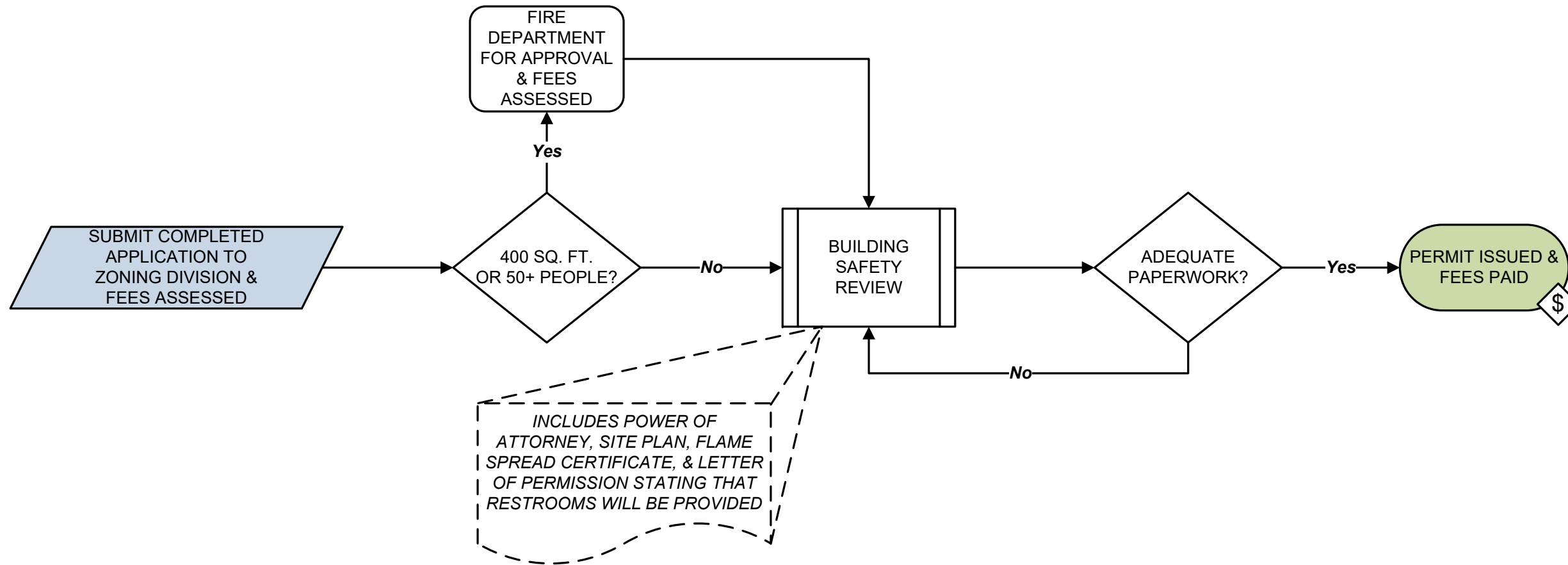

Structure Permitting Demolition Permit Process

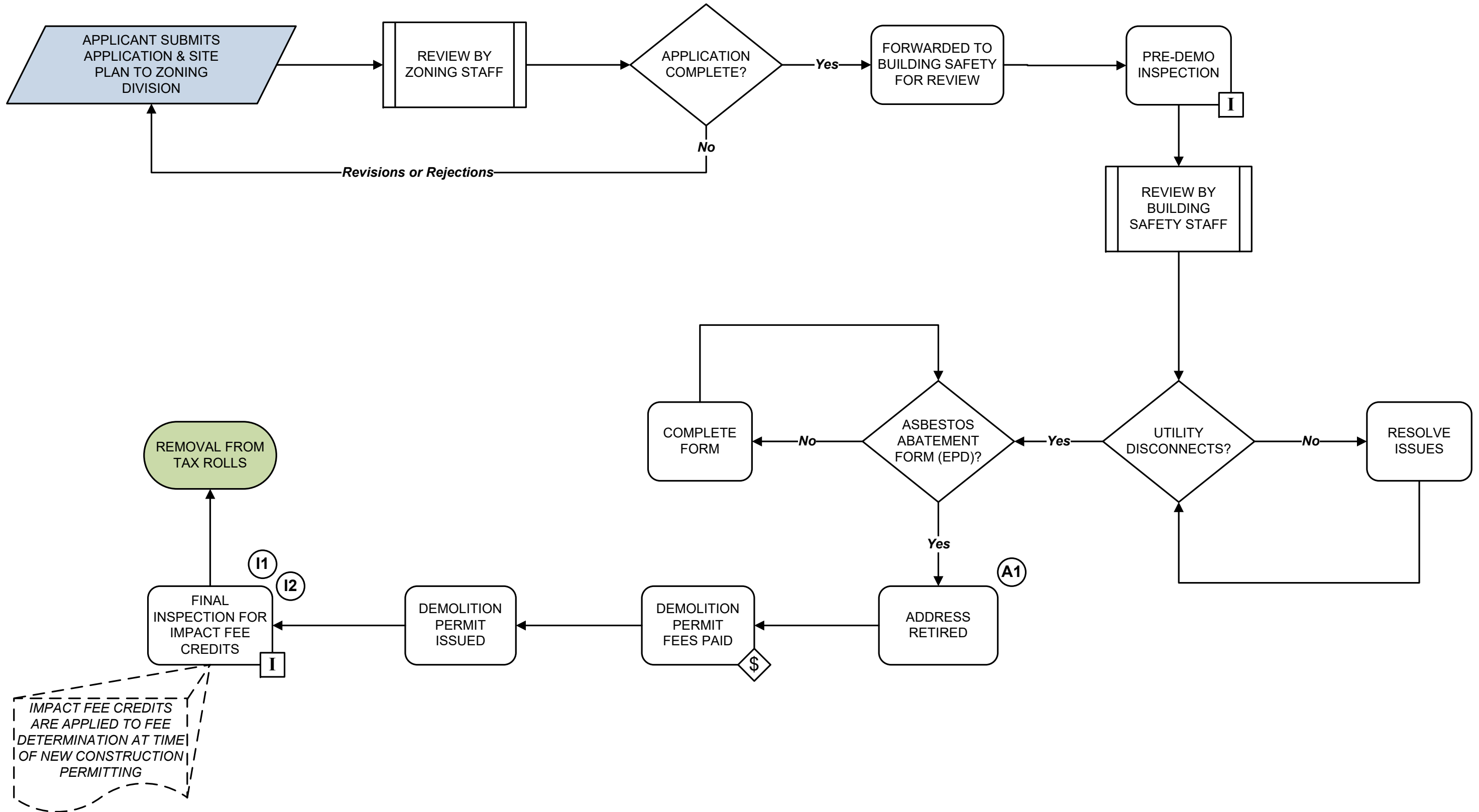

Structure Permitting Flood Plain Permitting Process

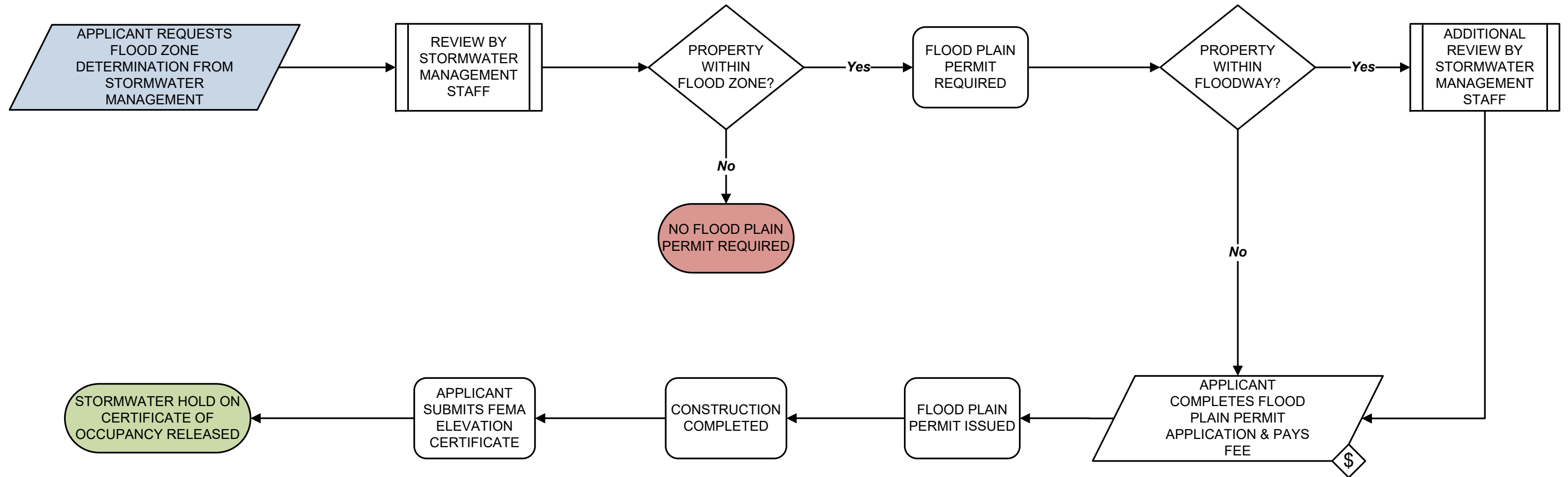

Structure Permitting Billboard Permit Process

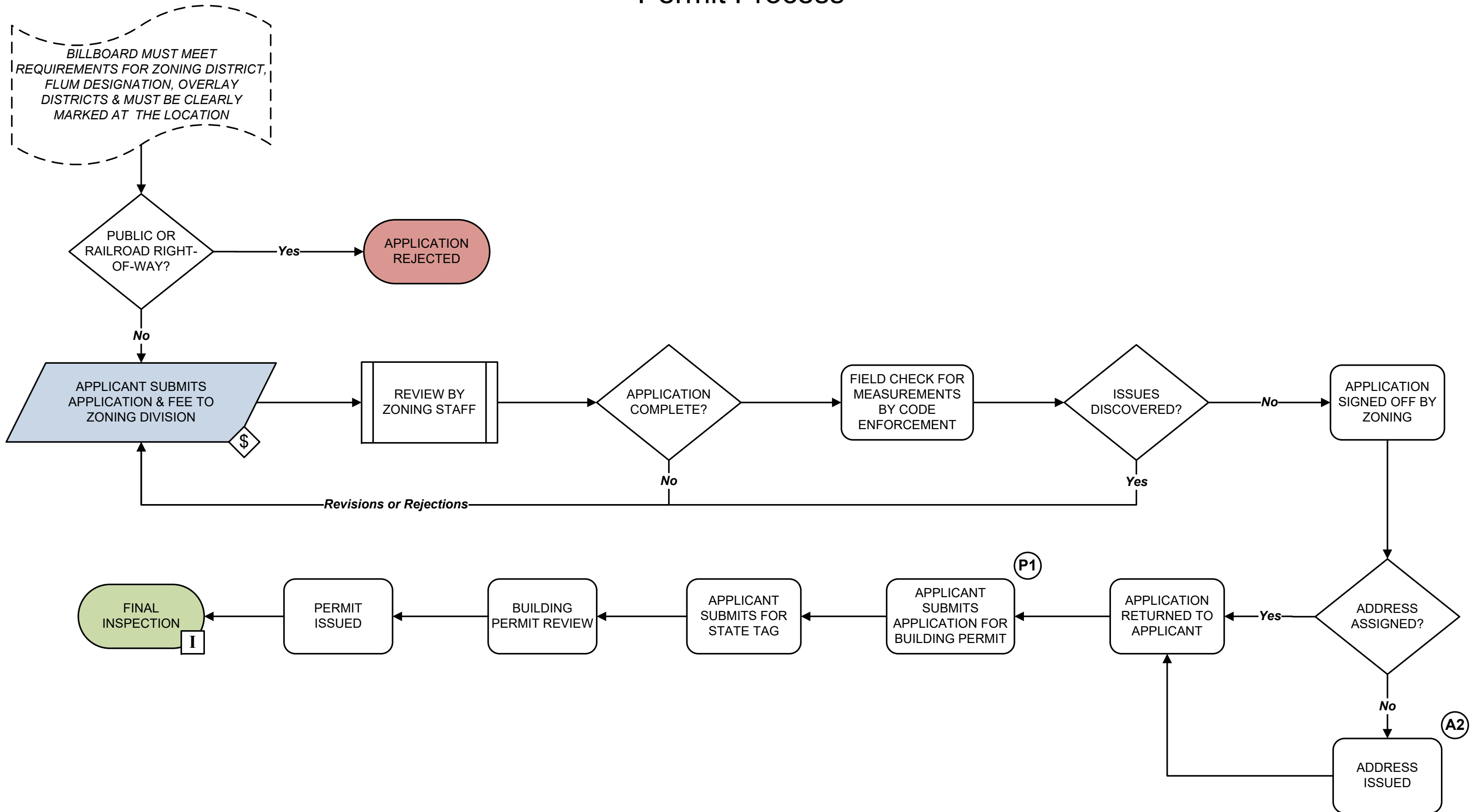

Structure Permitting Pre-Power Application Process

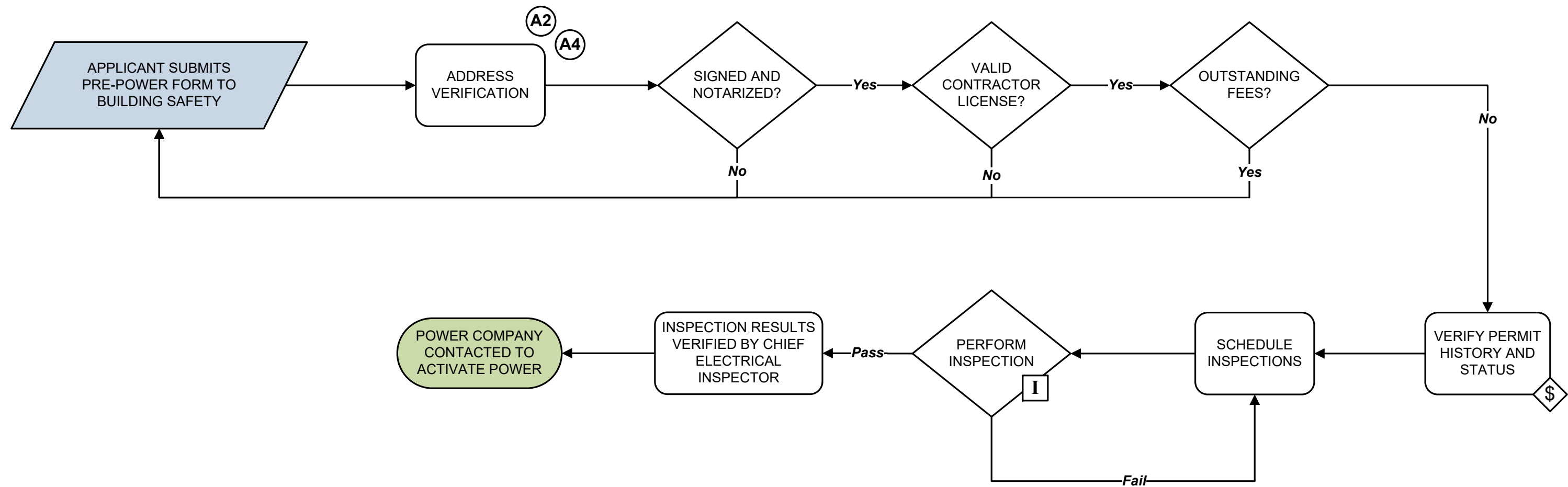

Structure Permitting

Request for Temporary Certificate of Occupancy Process

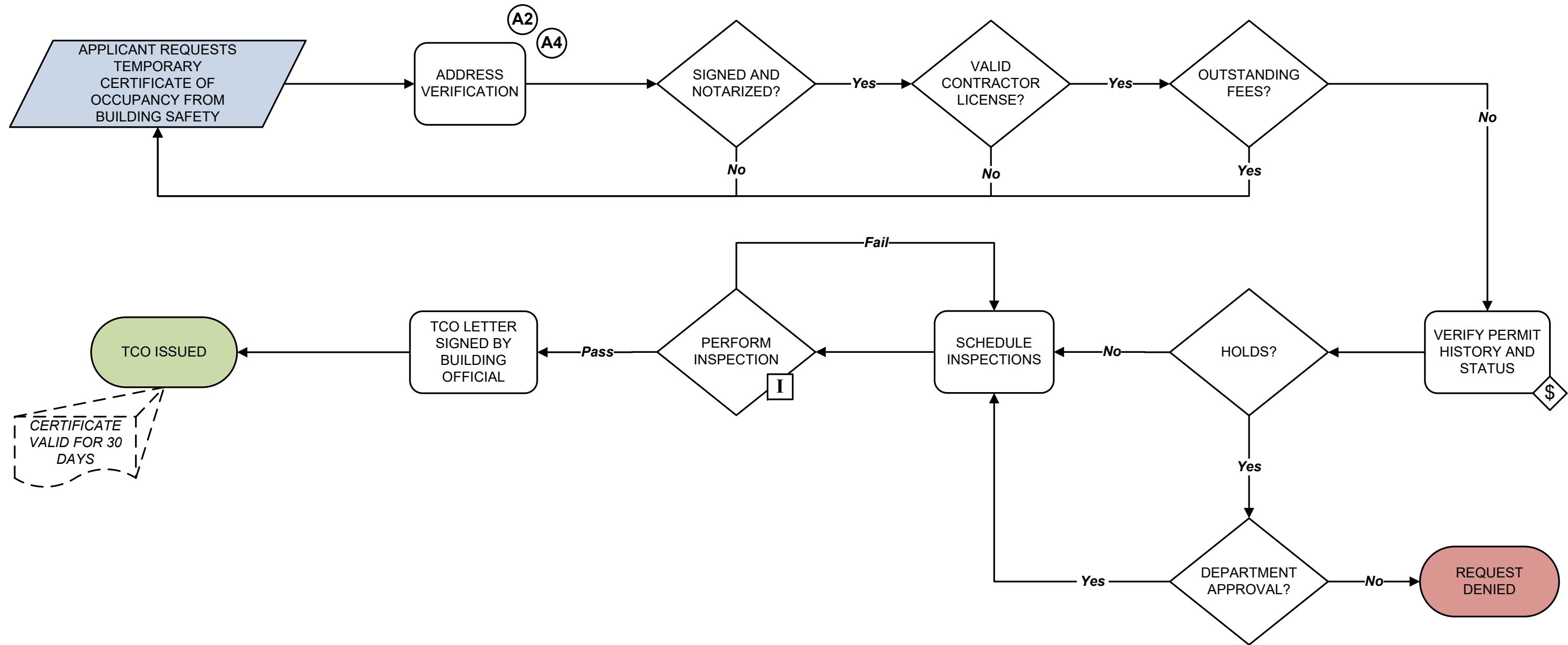

Structure Permitting Construction Trailer Building Permit Process

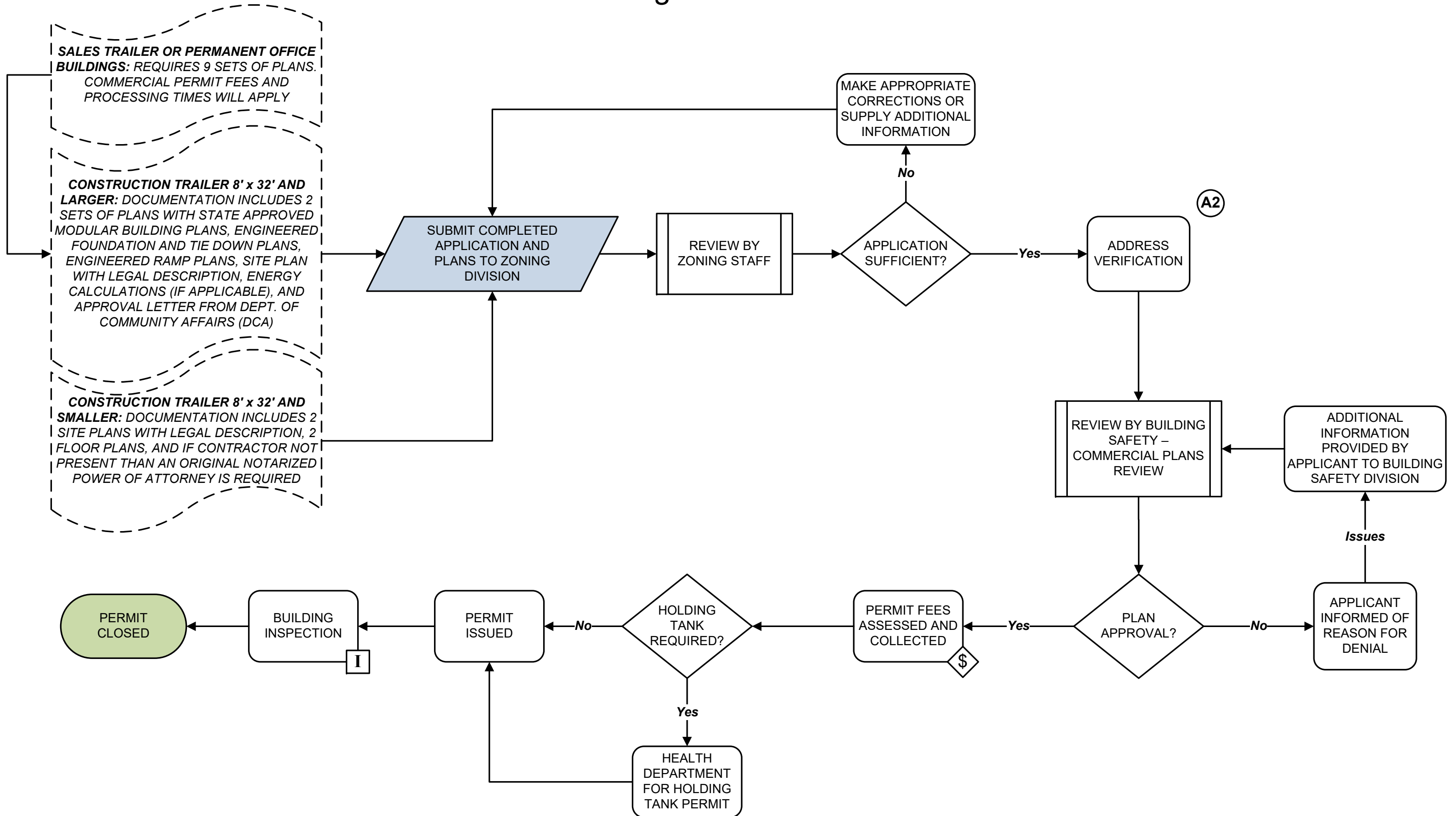

Zoning Adjustment Board of Zoning Adjustment Process

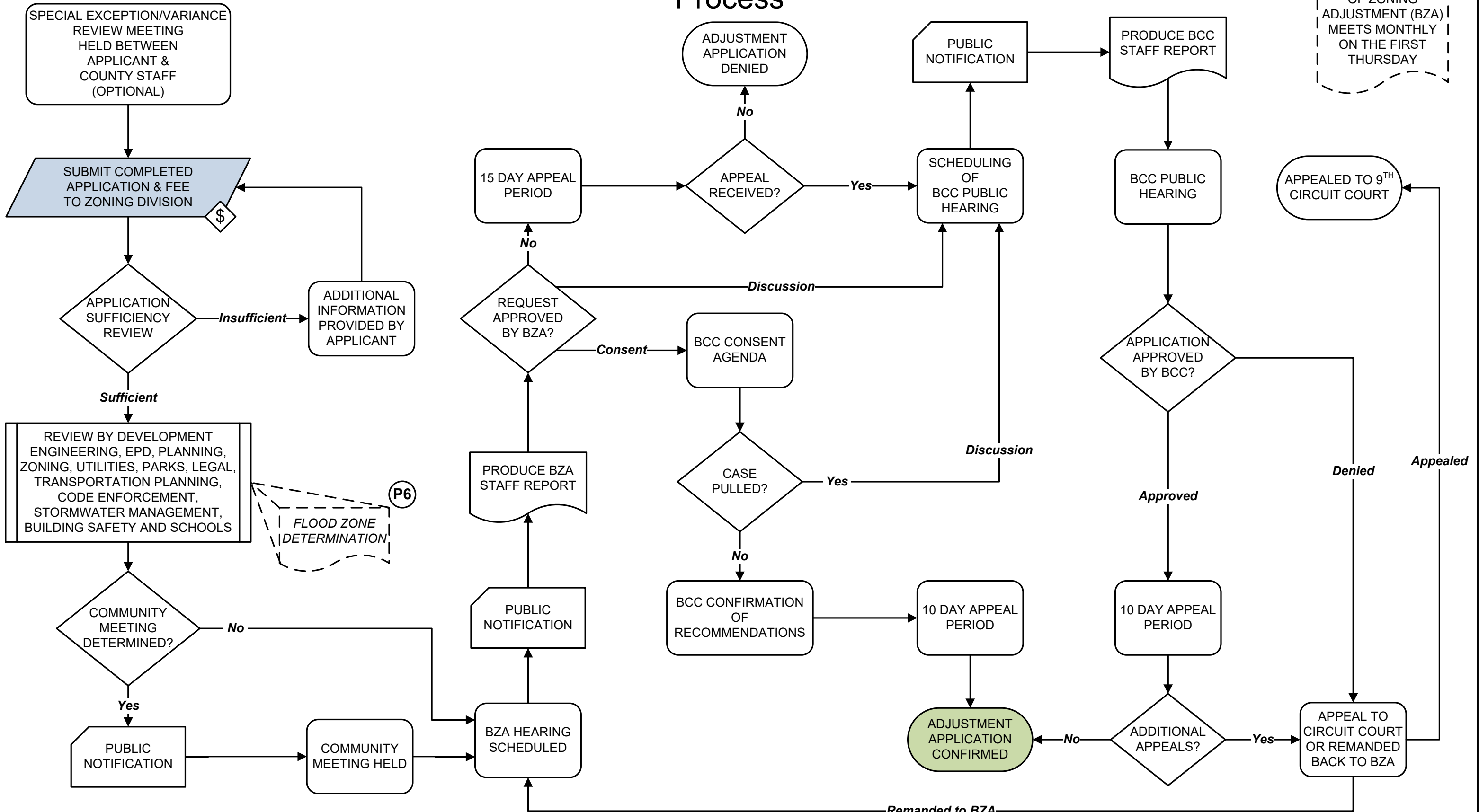

NOTE: THE BOARD OF ZONING ADJUSTMENT (BZA) MEETS MONTHLY ON THE FIRST THURSDAY

Zoning Review Nonconforming Use Review Process

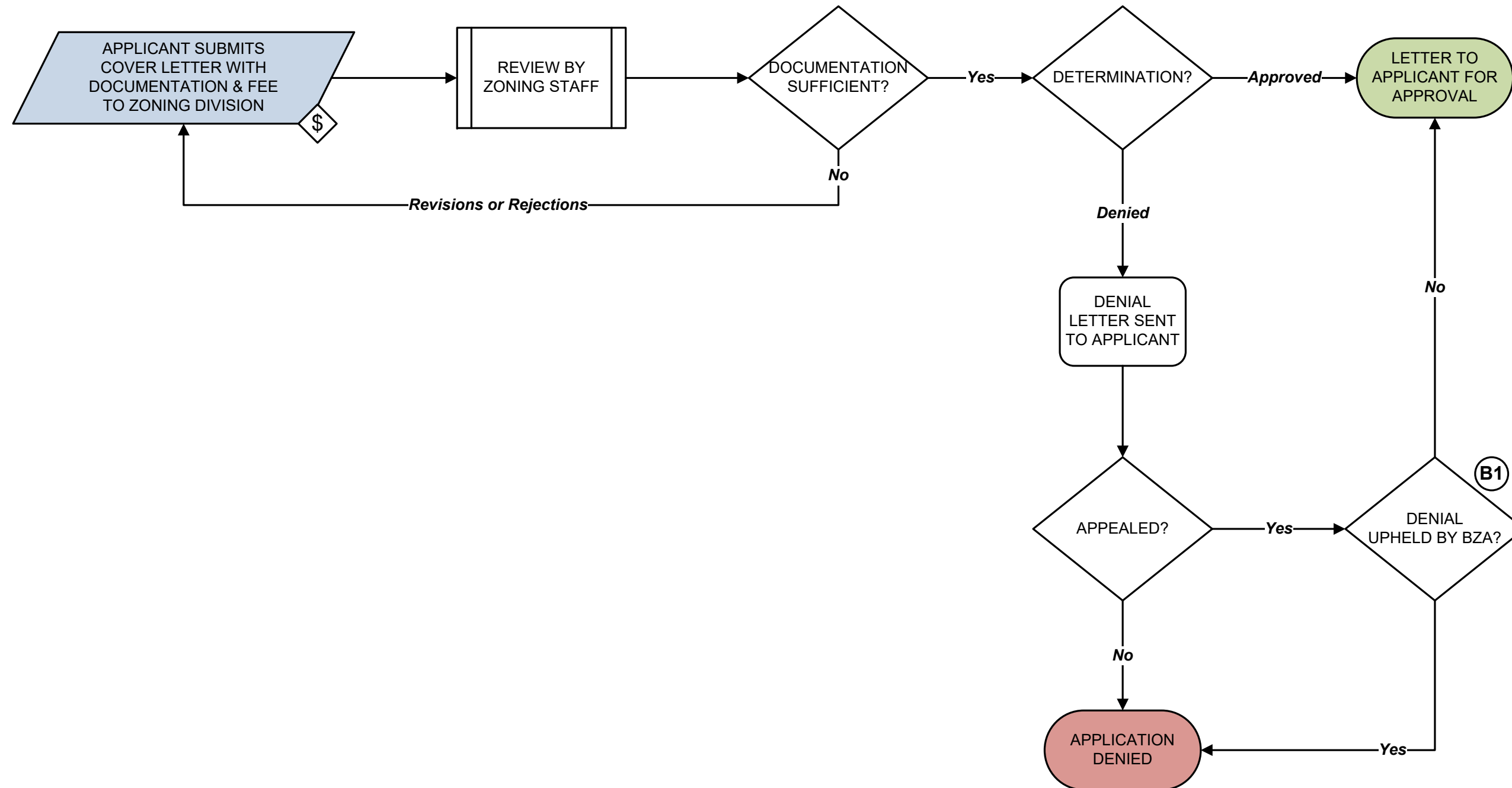

Zoning Review

Alcoholic Beverage Application Review Process

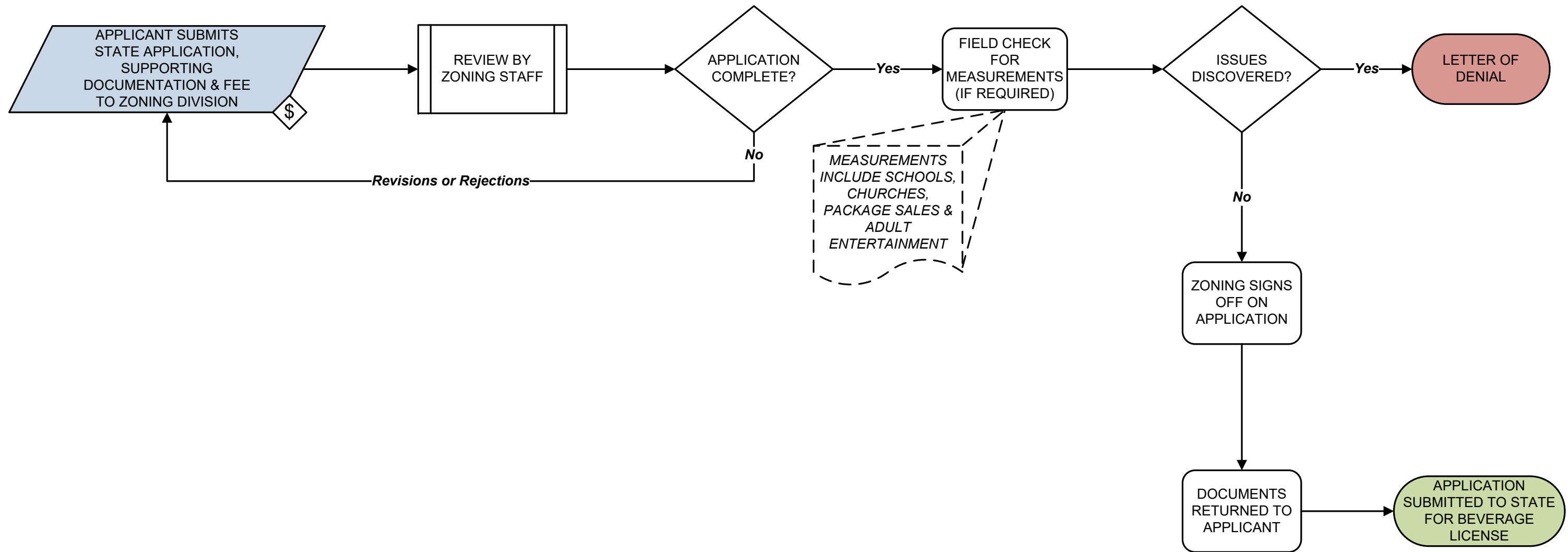

Zoning Review Lot Split Review Process

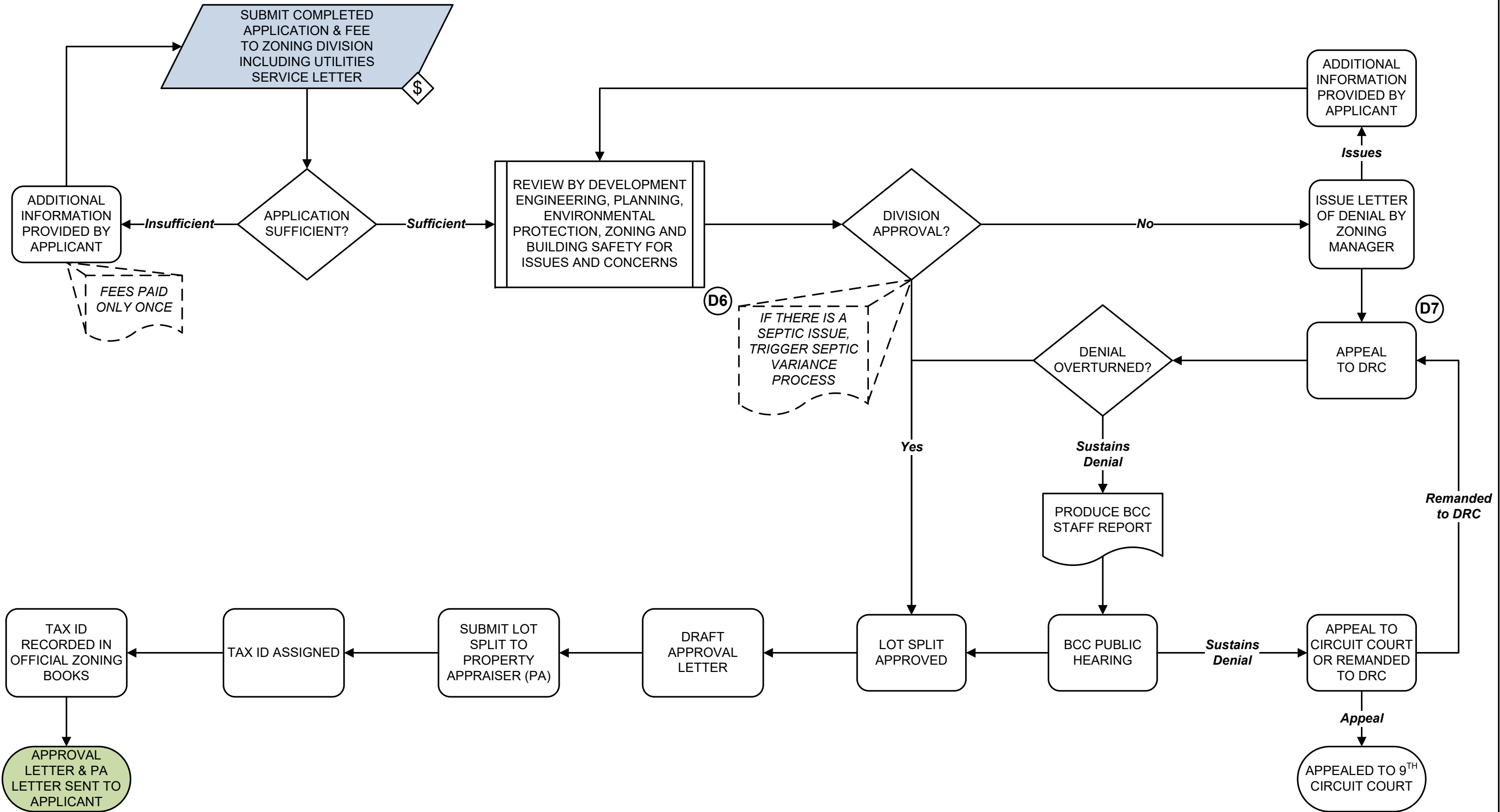

Environmental Permitting Conservation Area Determination Process

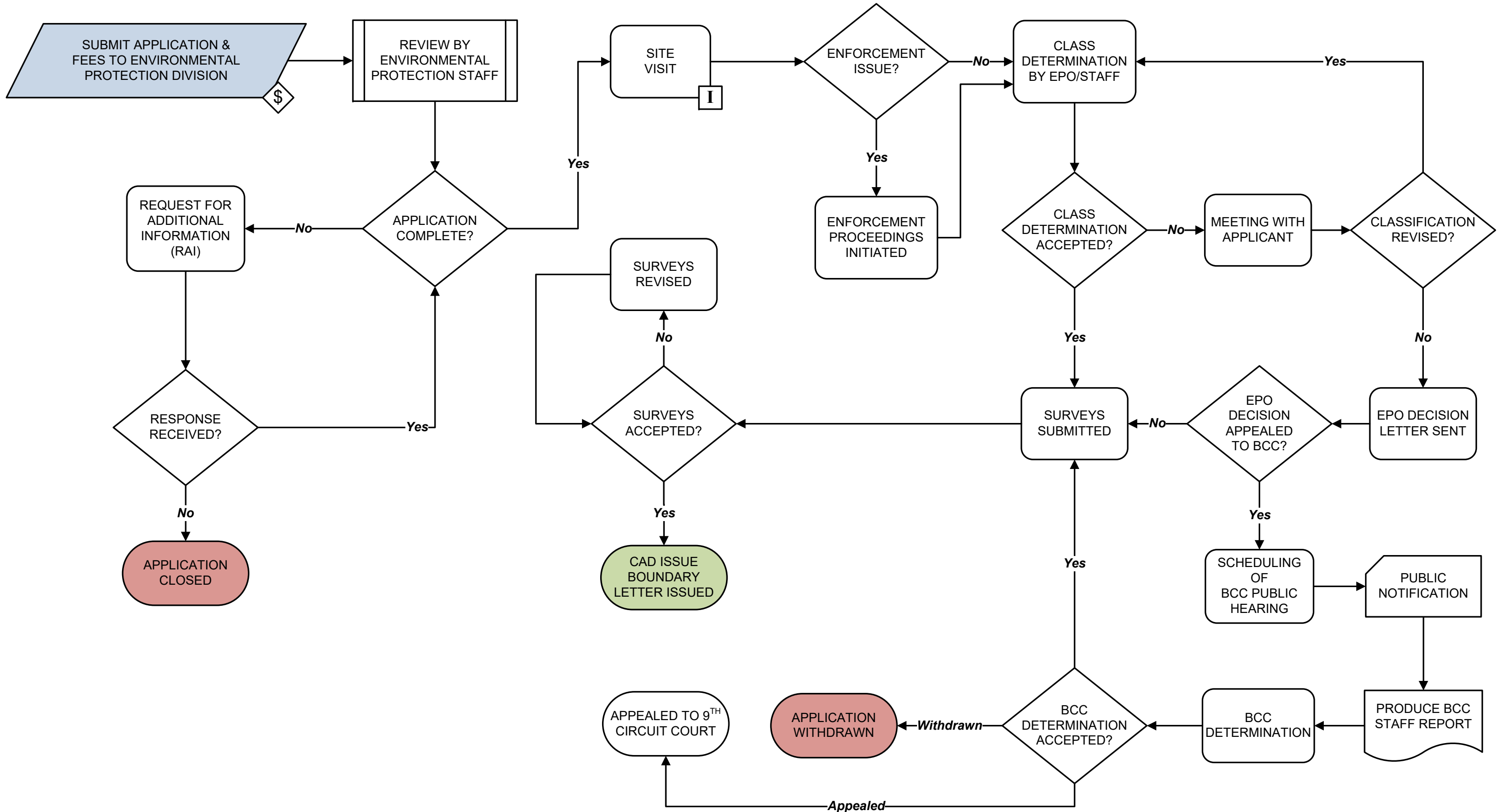

Environmental Permitting Conservation Area Impact Process

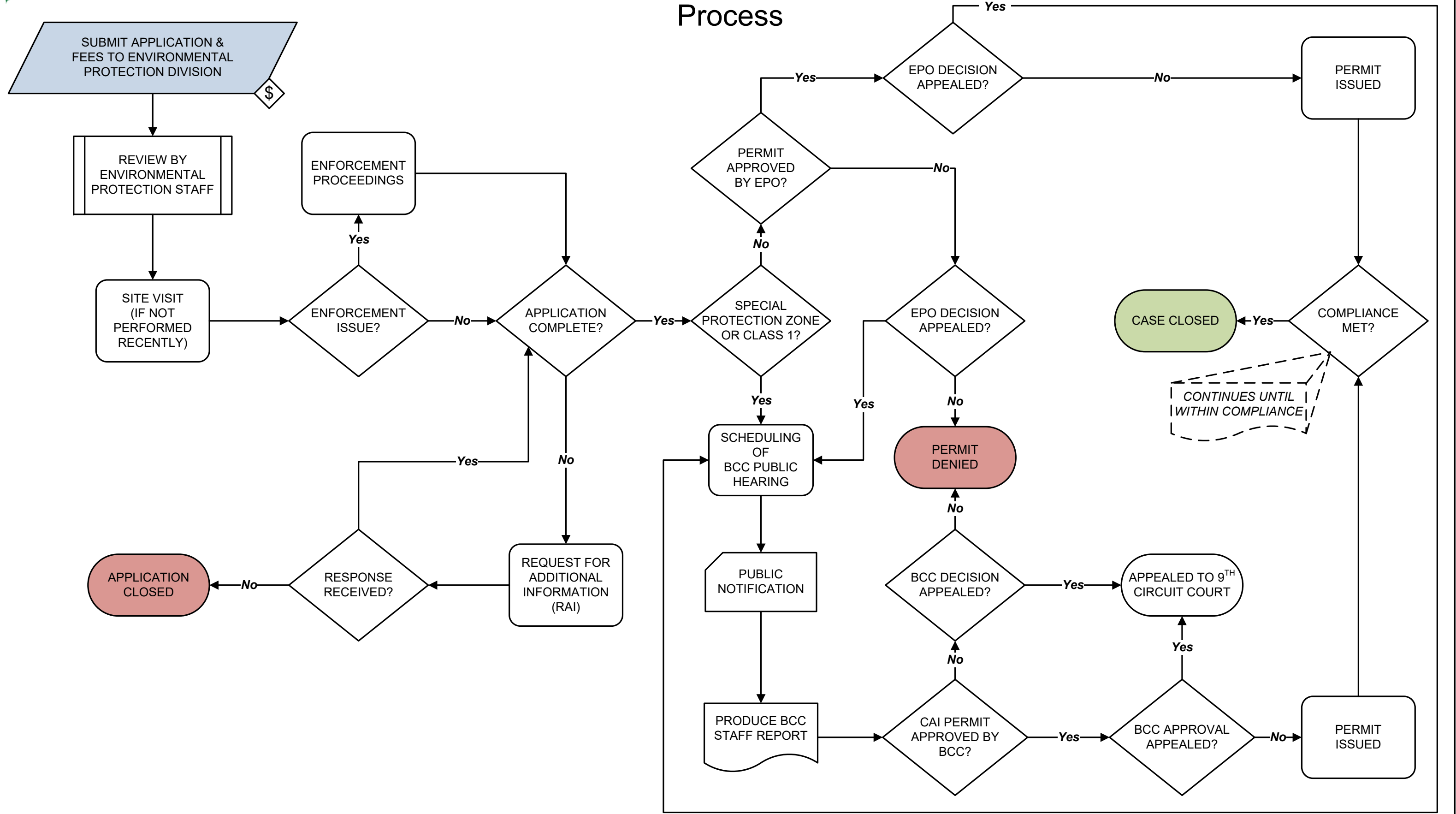

Environmental Permitting Boat Ramp Permit Process

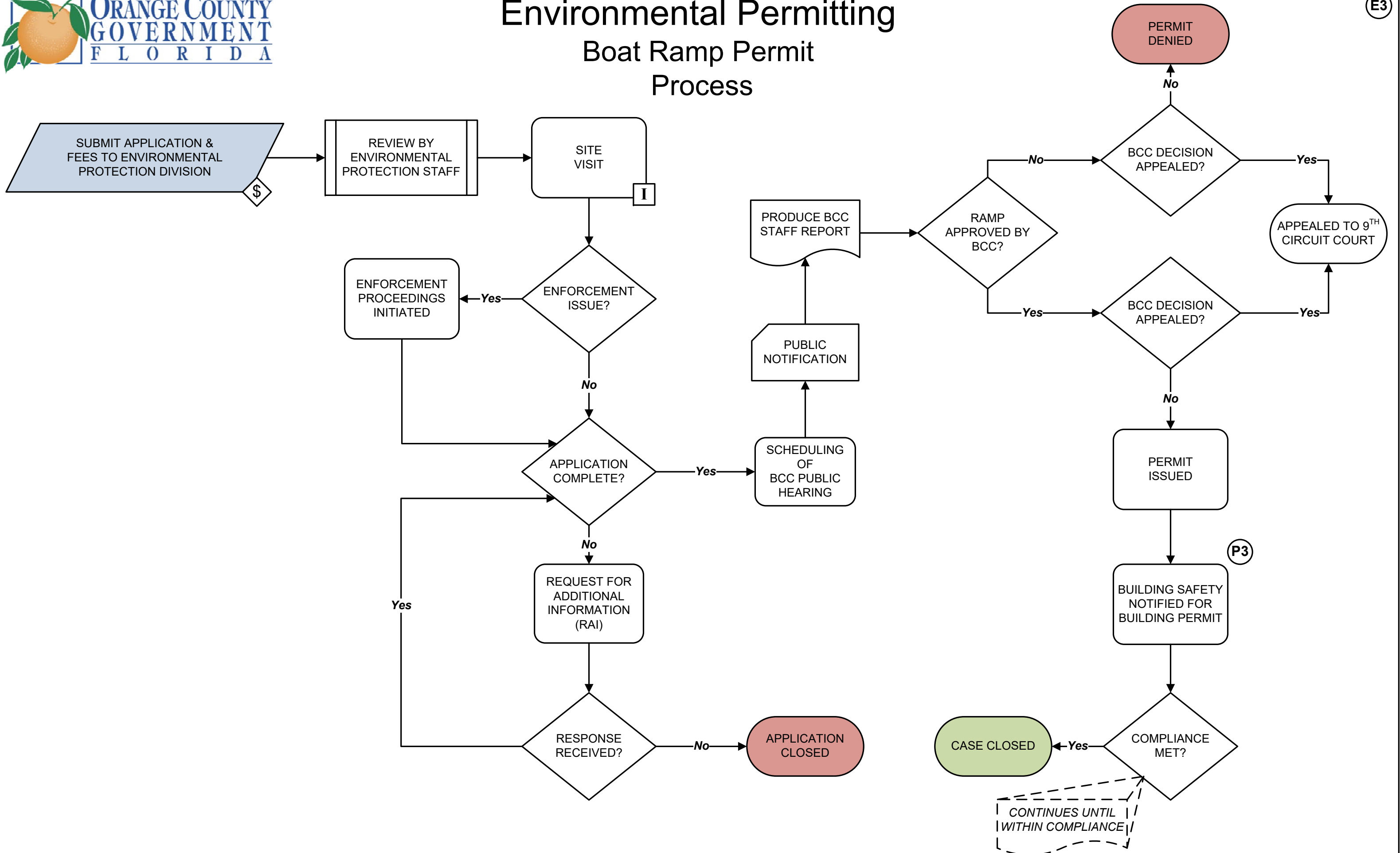

Environmental Permitting

Dock Permit Process

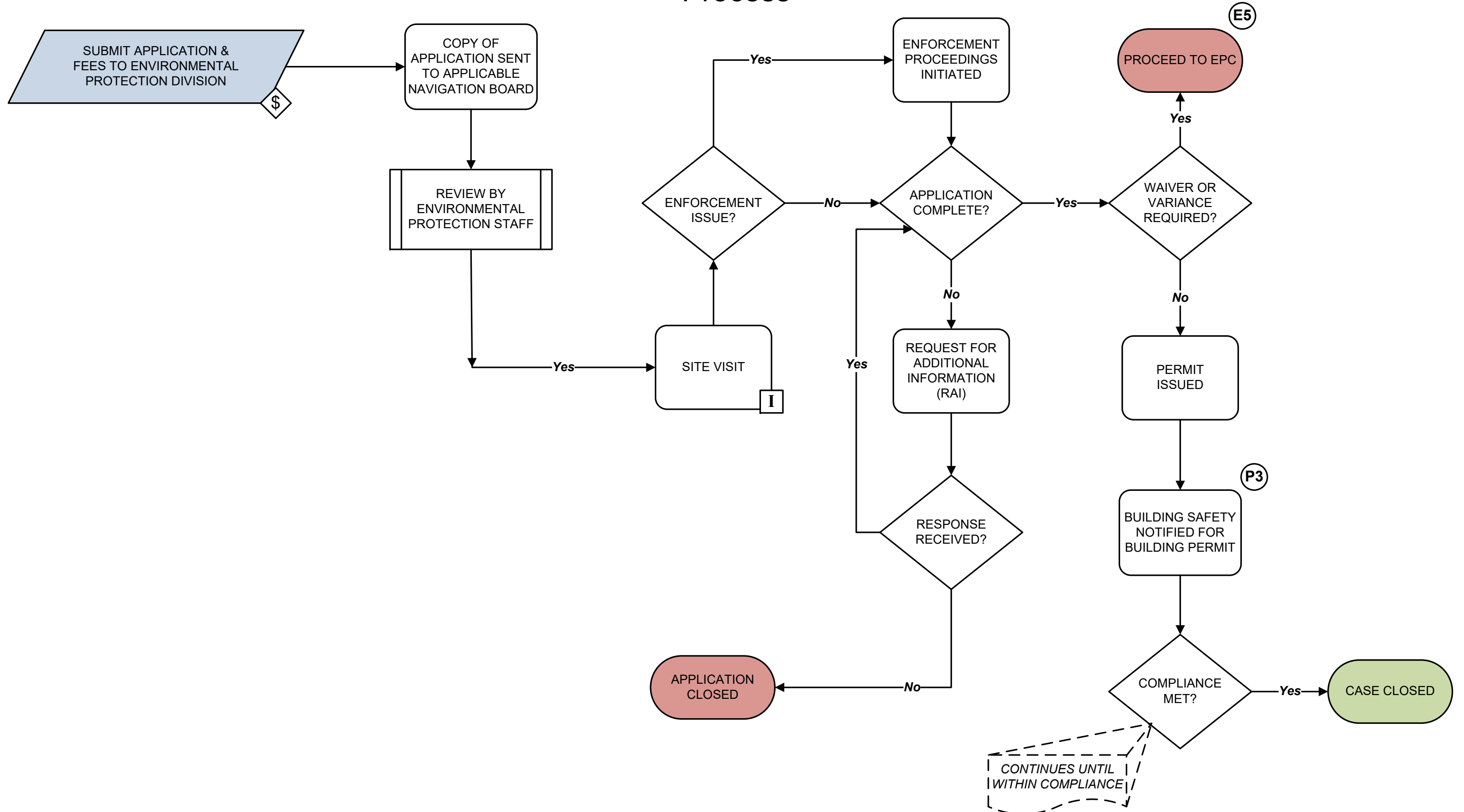

Environmental Permitting Shoreline Alteration - Dredge & Fill Permit Process

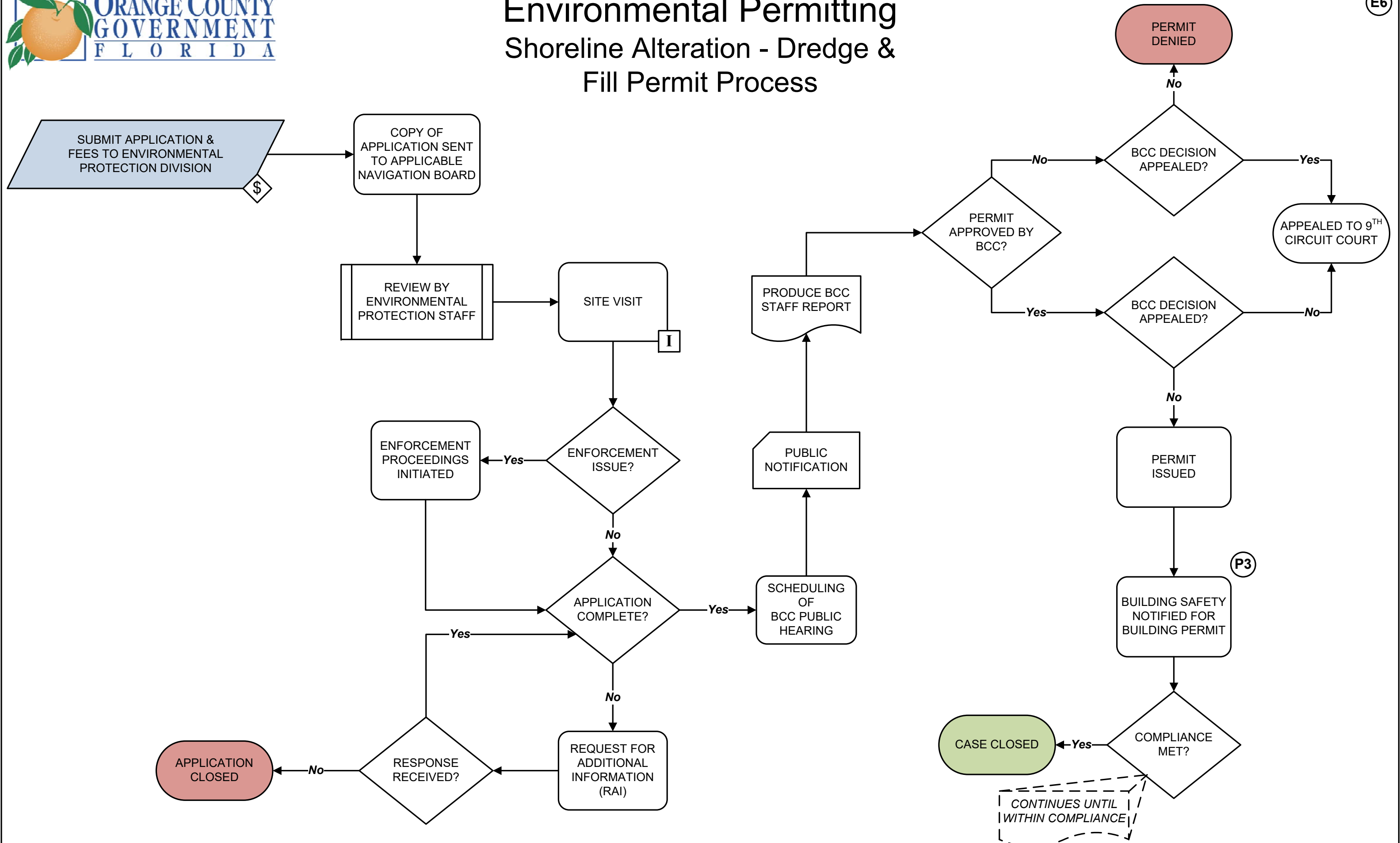

Environmental Permitting Lakeshore Vegetation Removal Permit Process

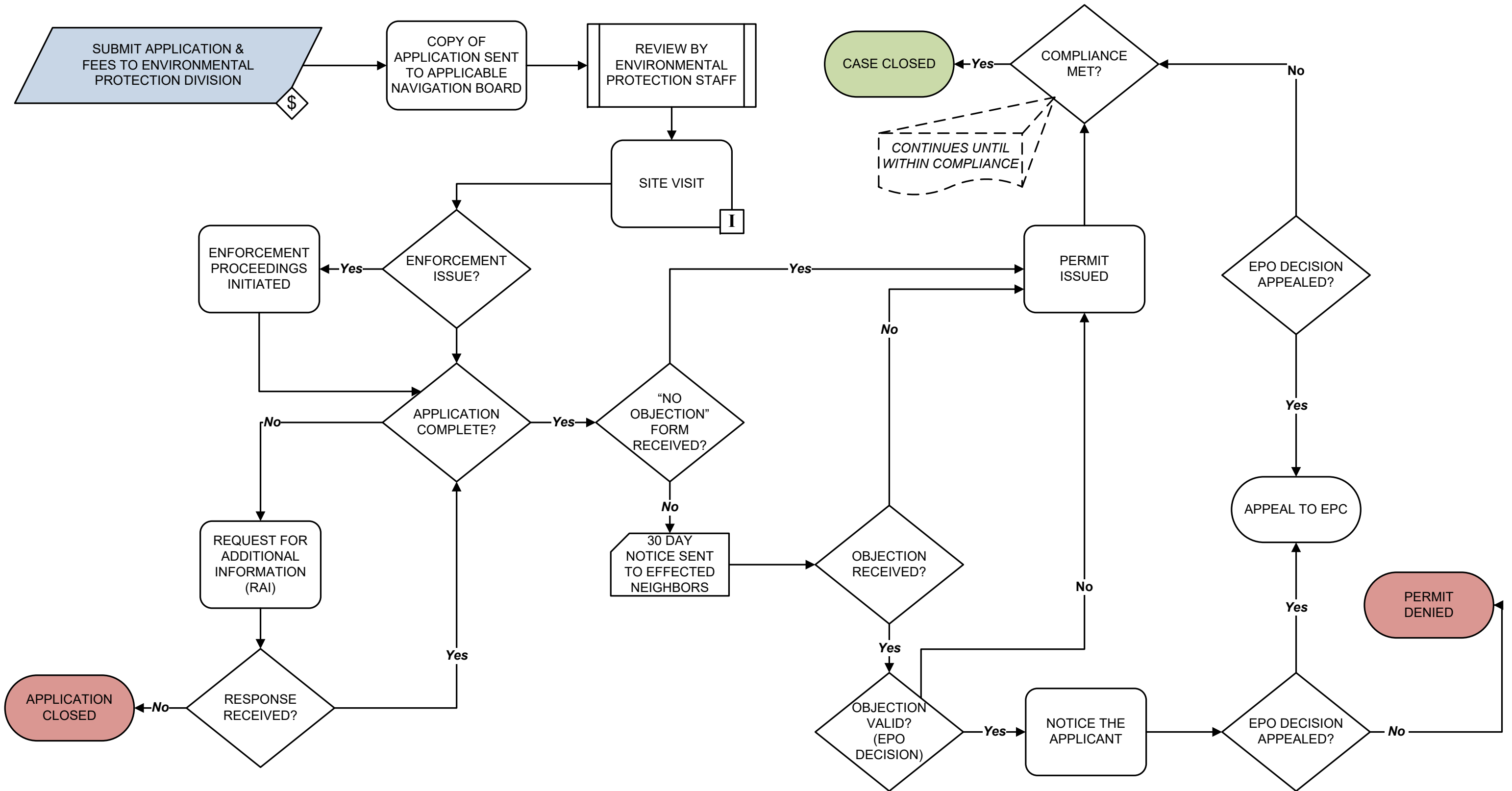

Environmental Permitting Conservation Area Authorization Process

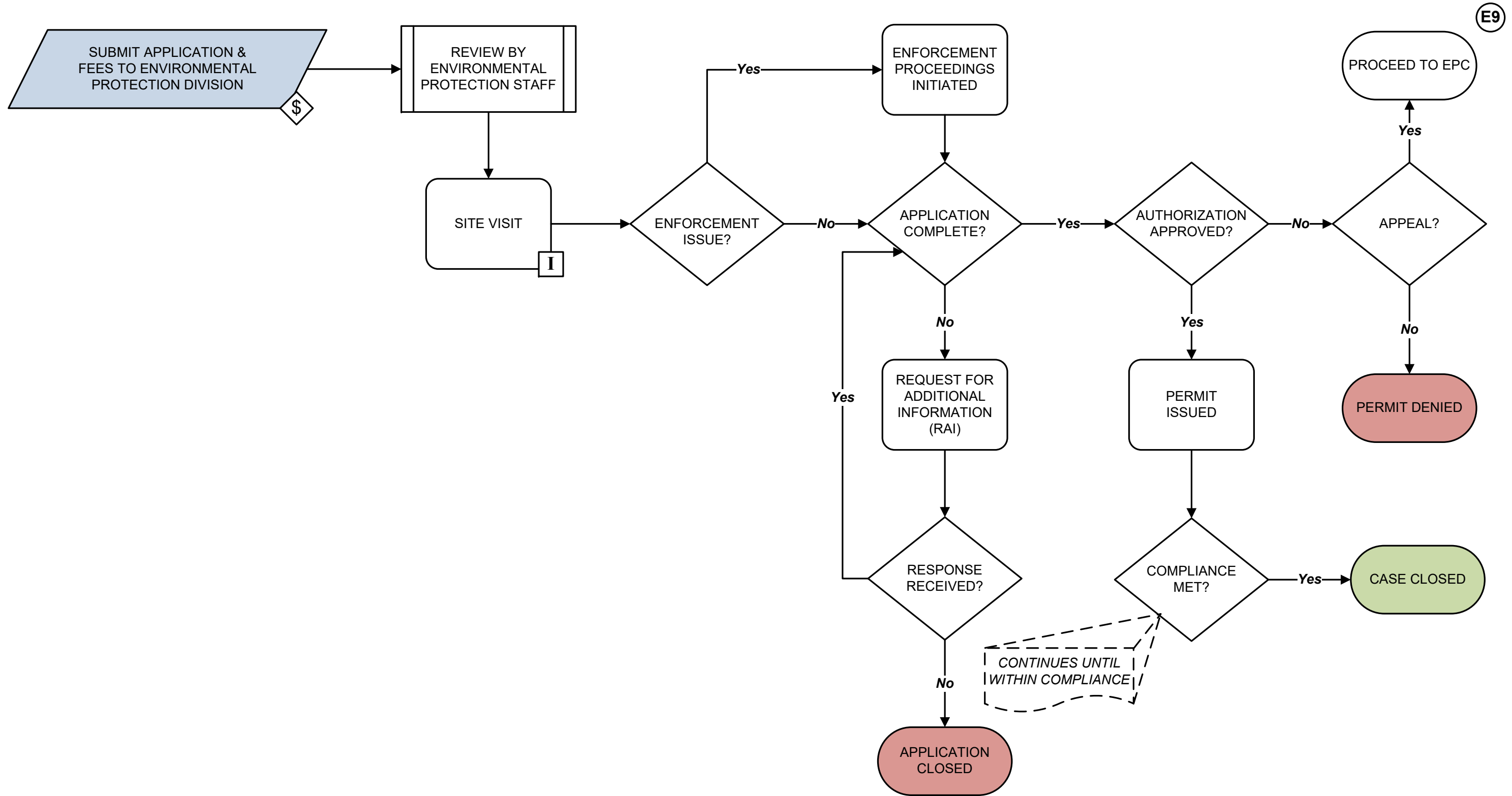

Environmental Permitting Environmental Protection Commission Process

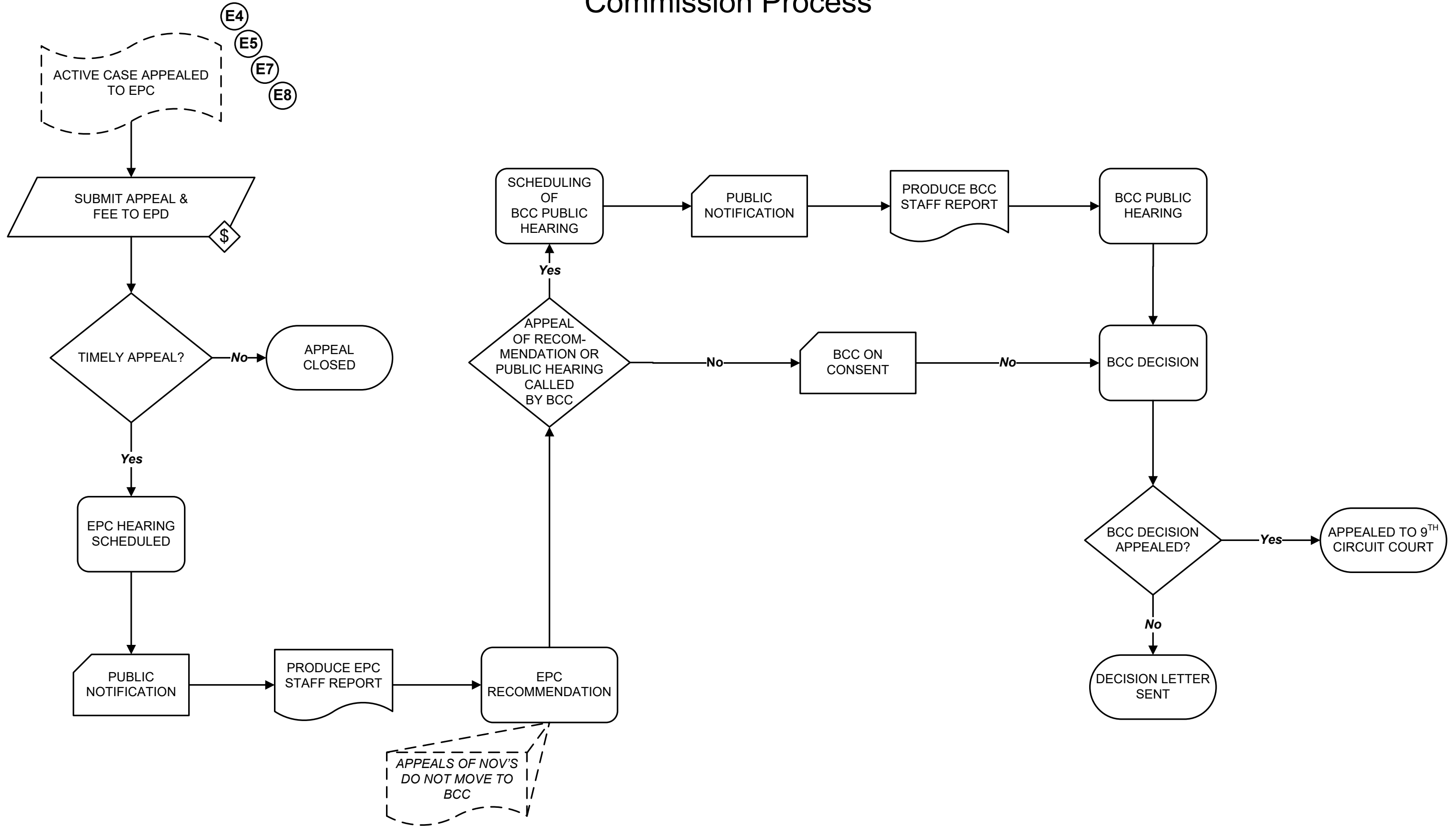

Environmental Permitting

Petition of Binding Determination Process

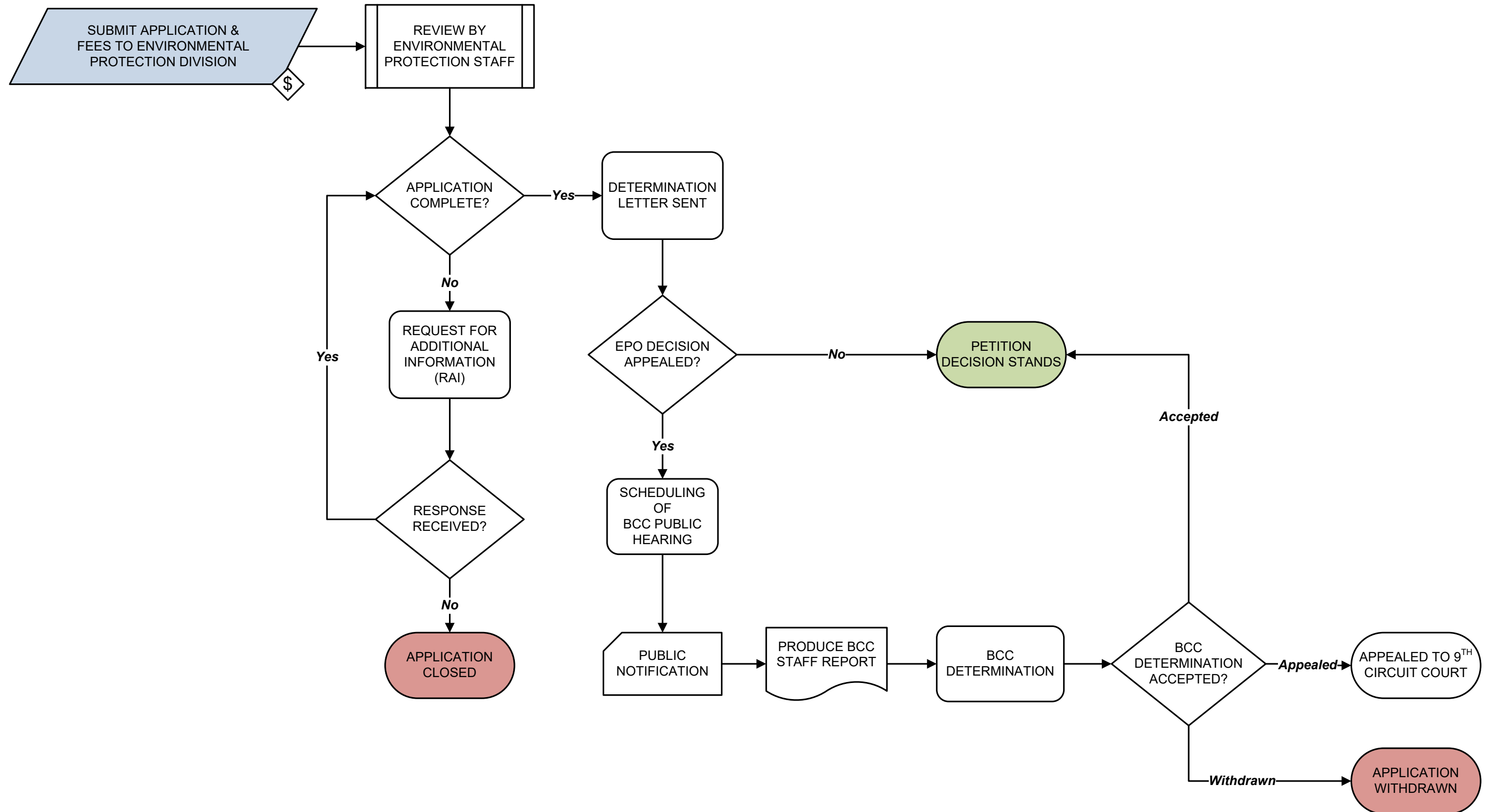

Concurrency Management Concurrency Management Process Flow

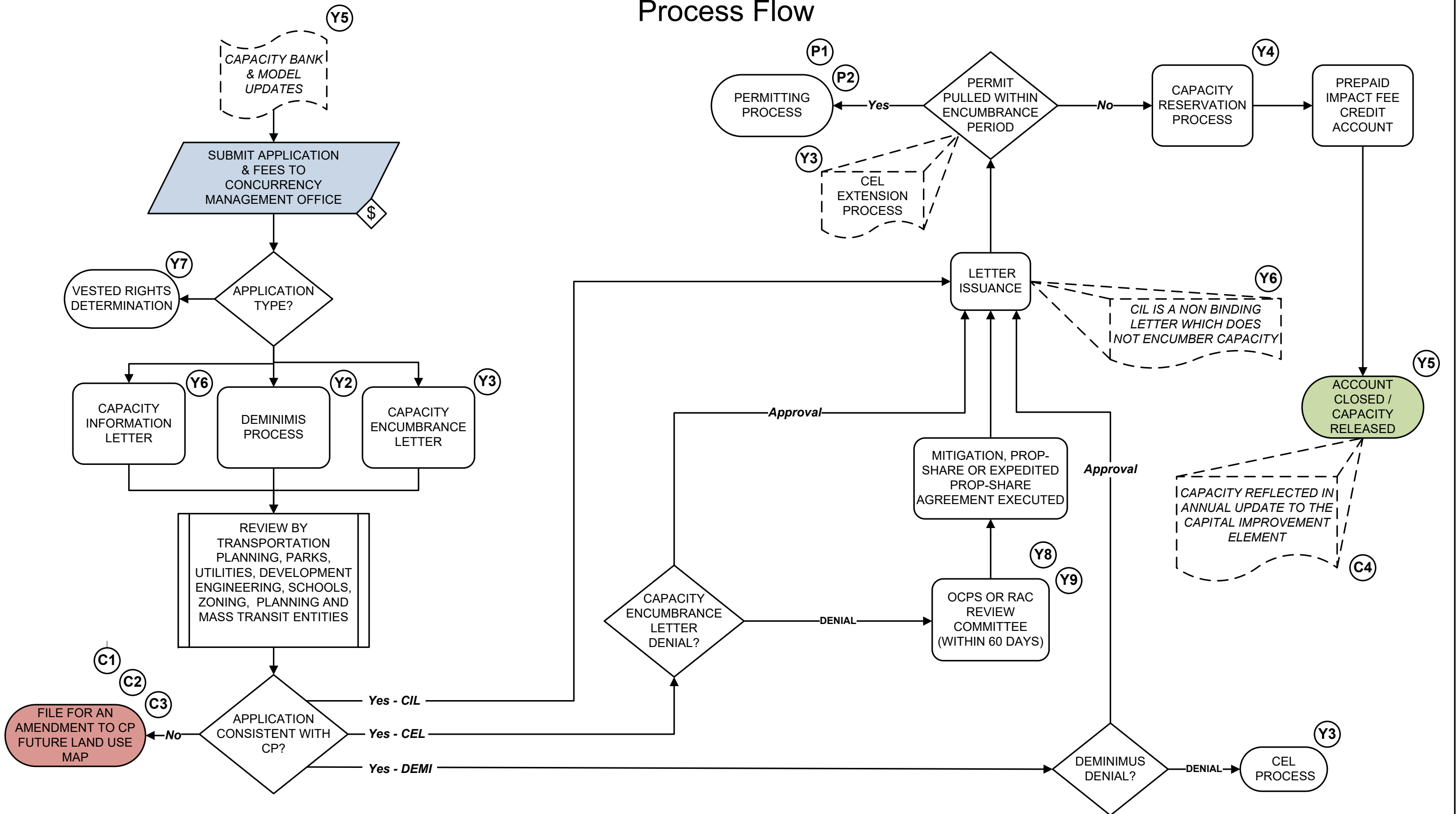

Concurrency Management Deminimis Process

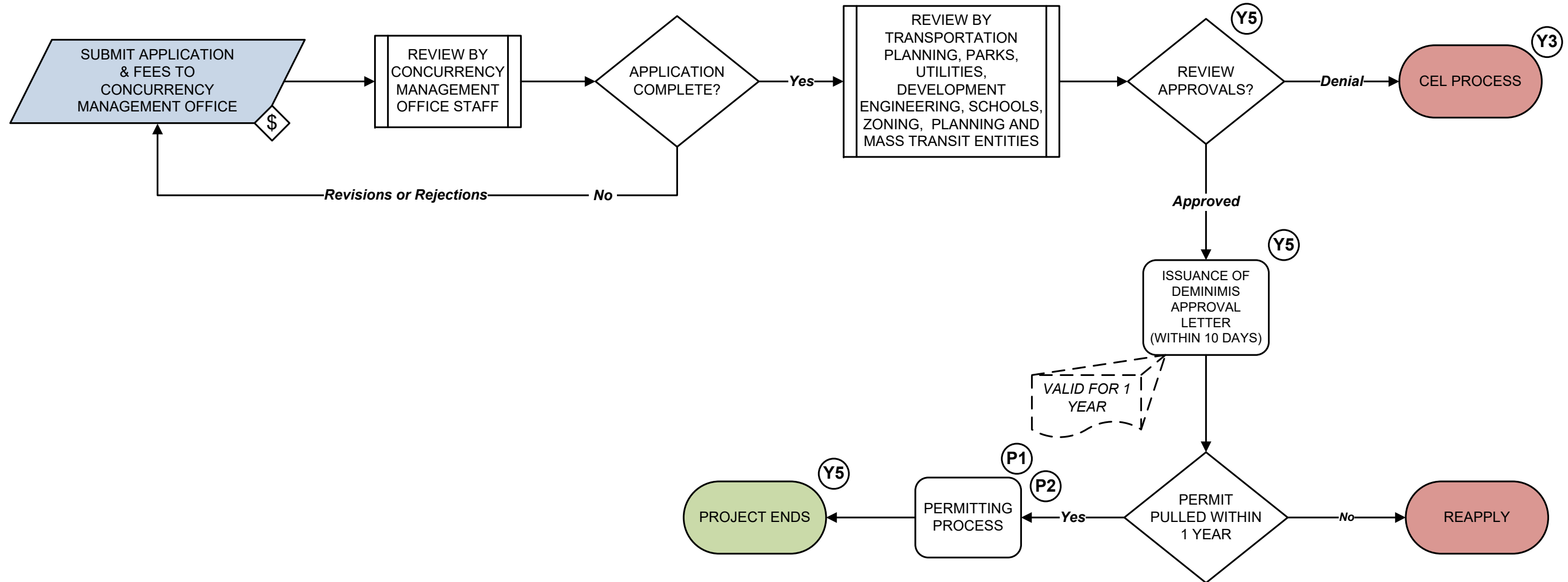

Concurrency Management Capacity Encumbrance Process

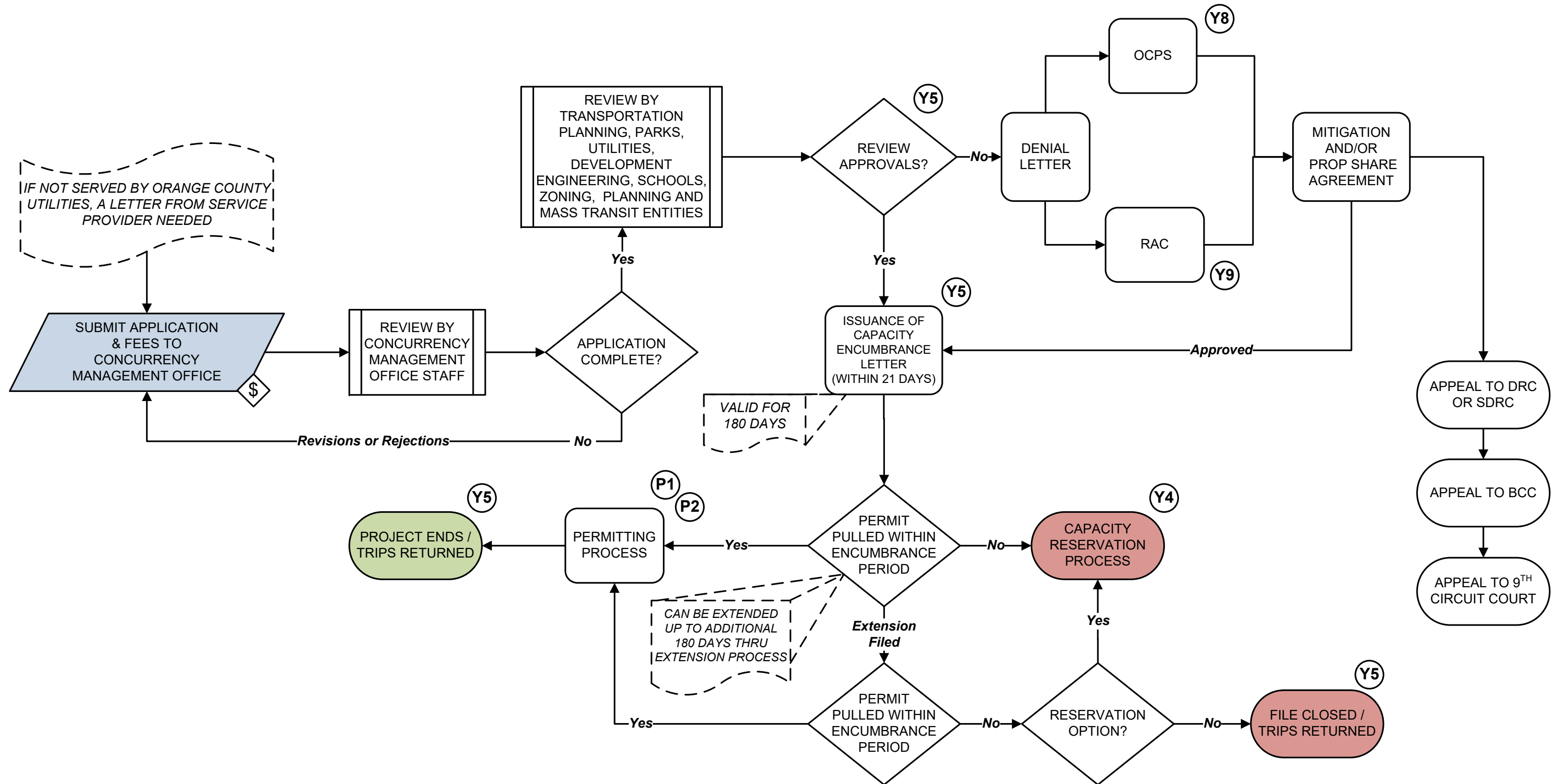

Concurrency Management Capacity Reservation Certificate Process

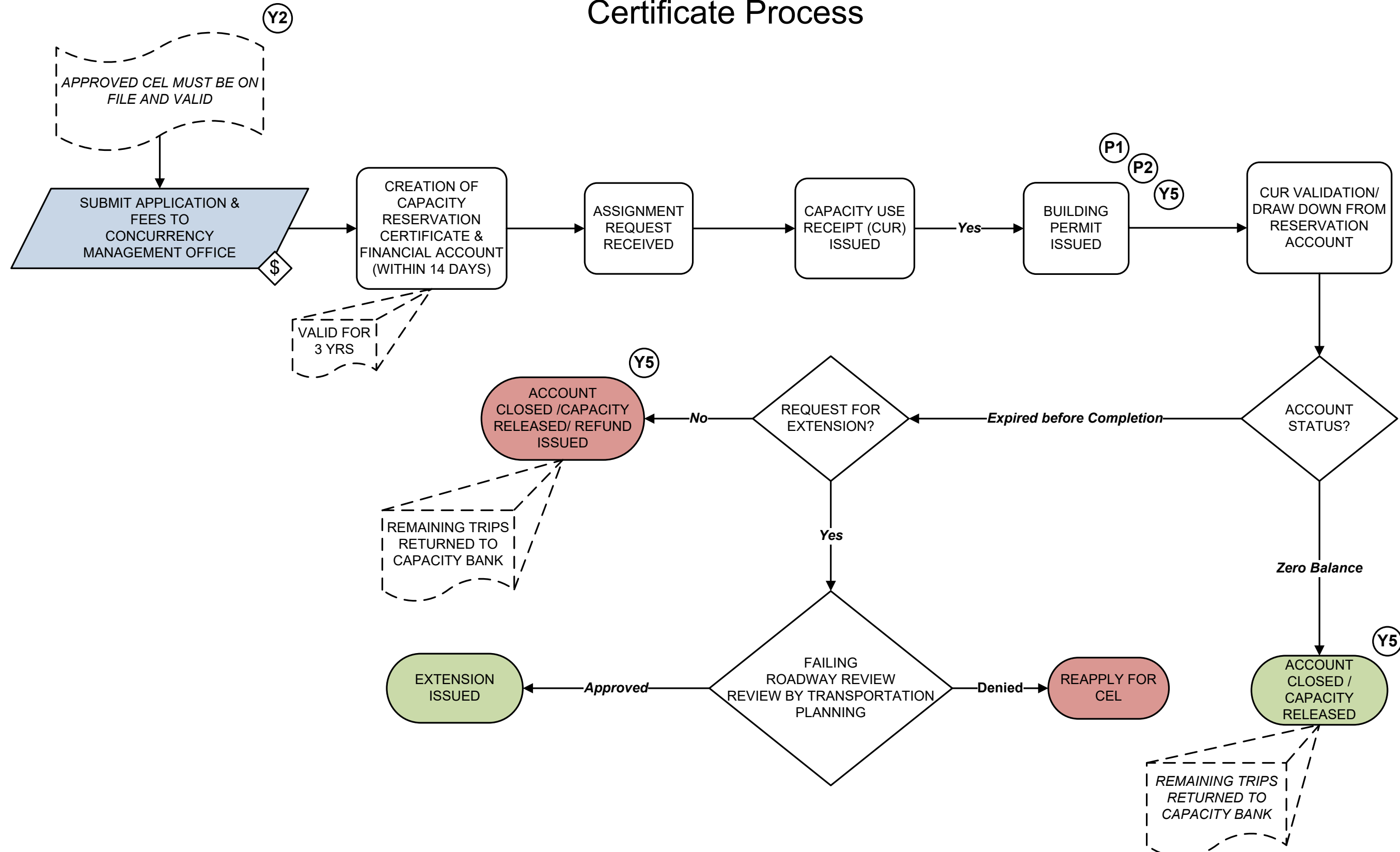

Concurrency Management Capacity Bank Management Process

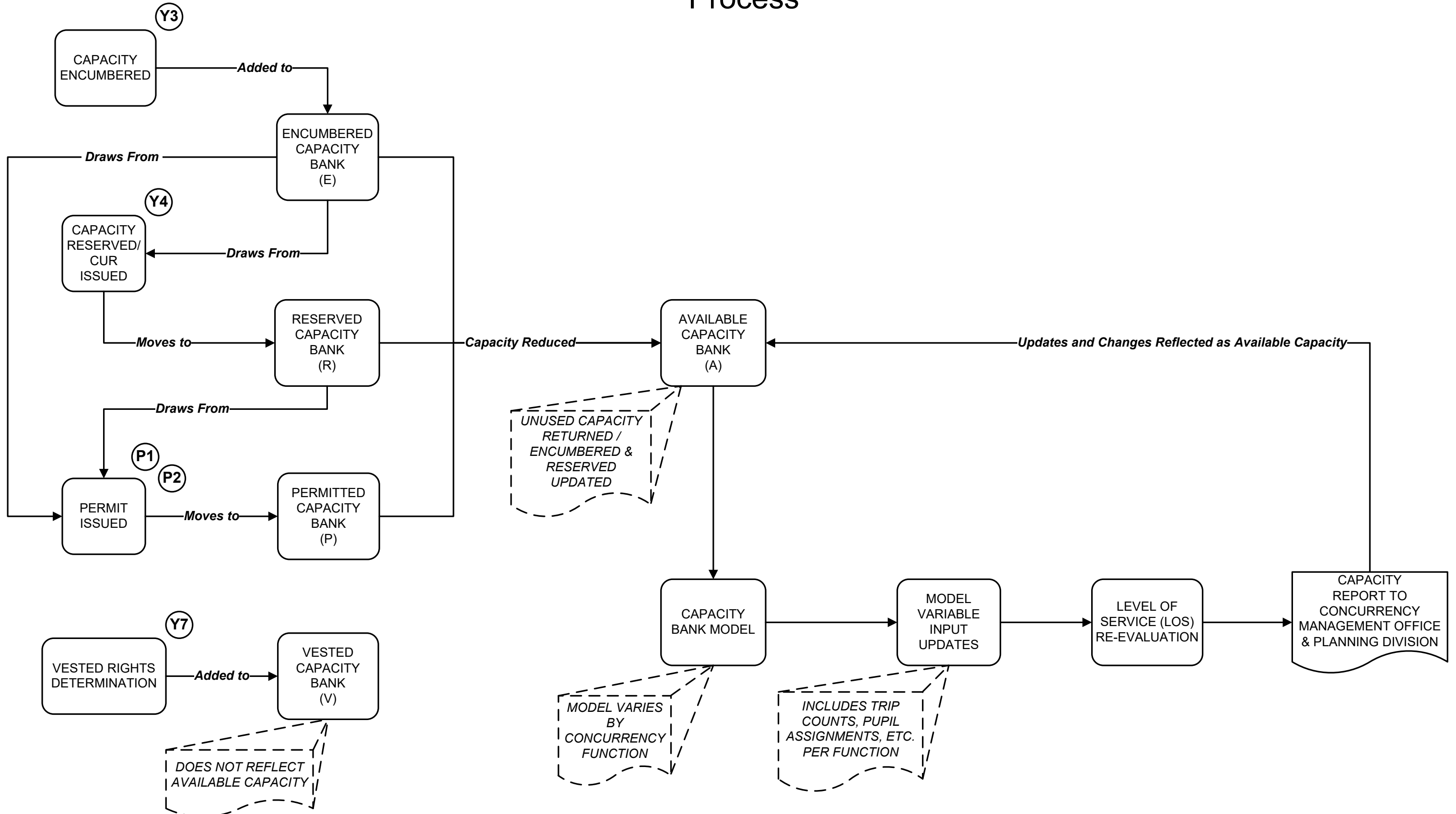

Concurrency Management Capacity Information Letter Process

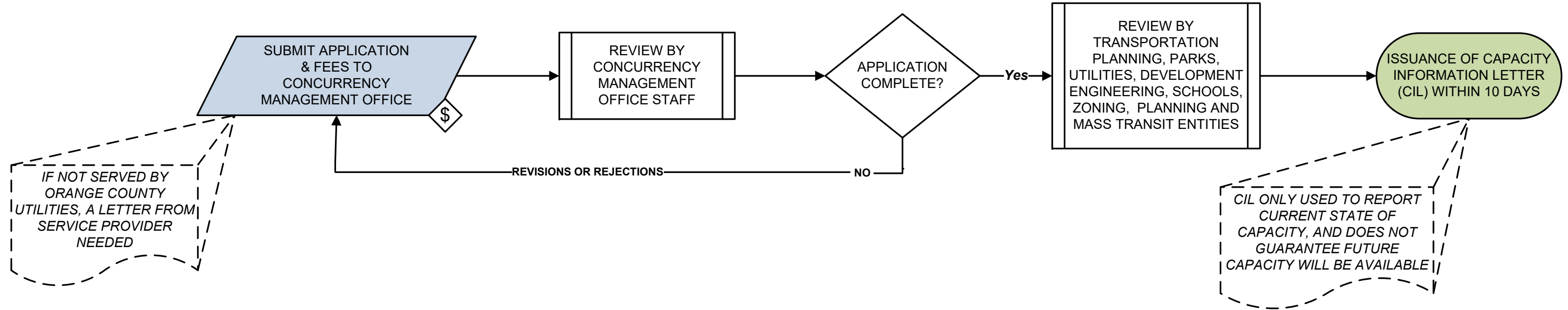

Concurrency Management Concurrency Vested Rights Process

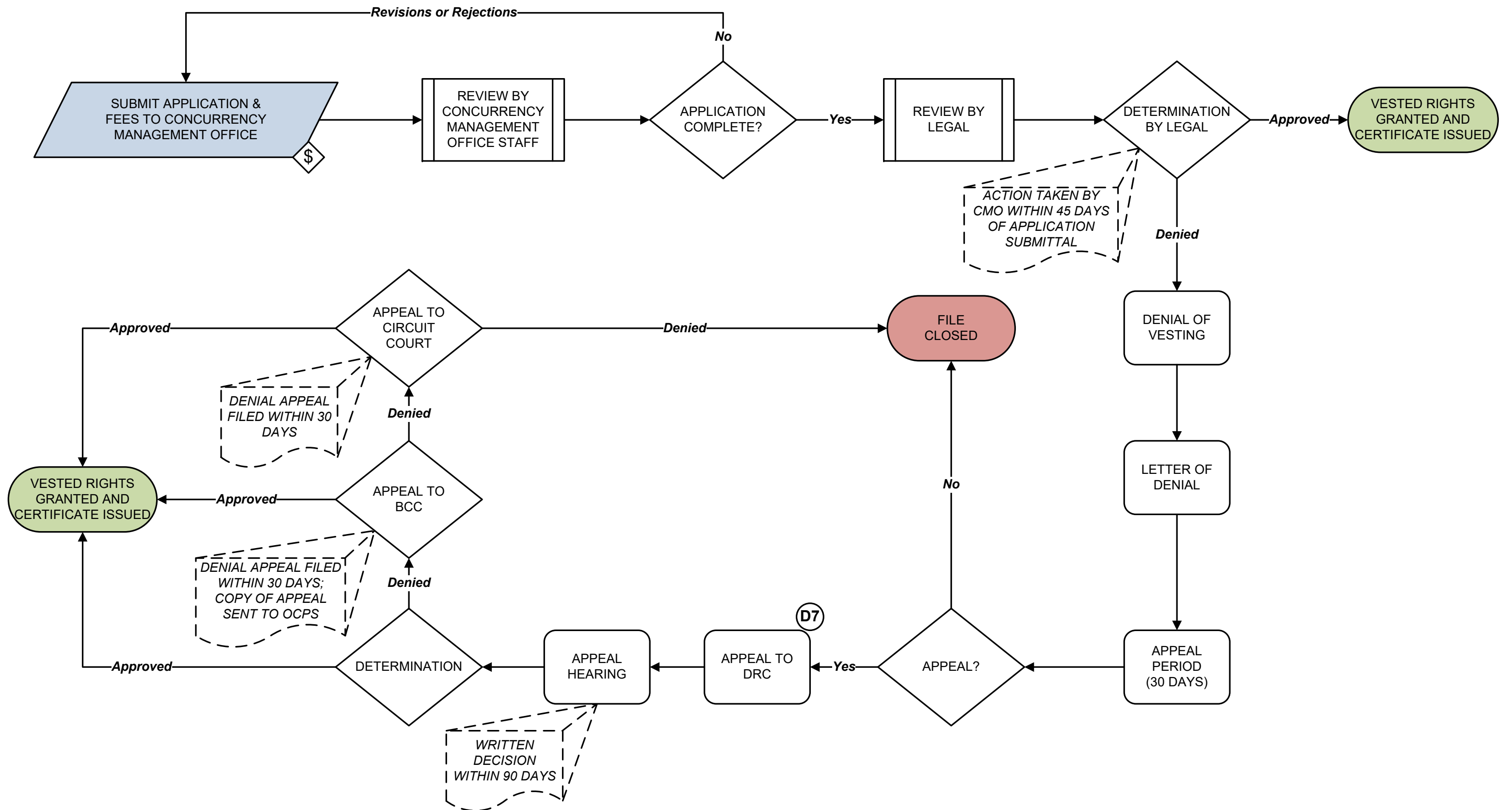

Concurrency Management

Orange County Public Schools (OCPS)

Appeal/Mitigation/ Proportionate Share Agreement

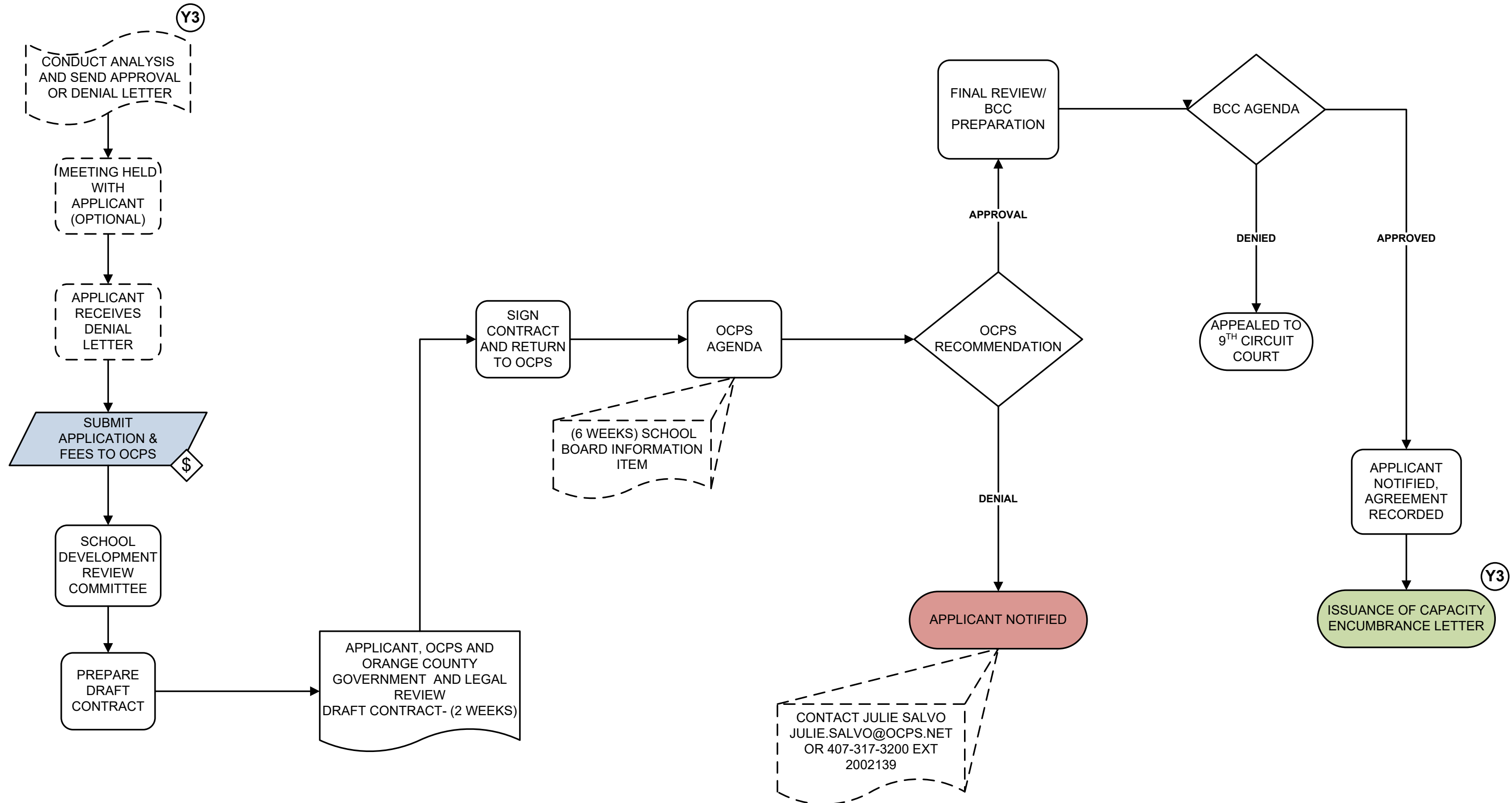

Concurrency Management Roadway Agreement Committee (RAC) Transportation

Appeal/Mitigation/Proportionate-Share Agreement

NOTE 1: APPLICANT MUST SUBMIT EVIDENCE OF TITLE APPRAISAL, LEGALS AND SKETCHES

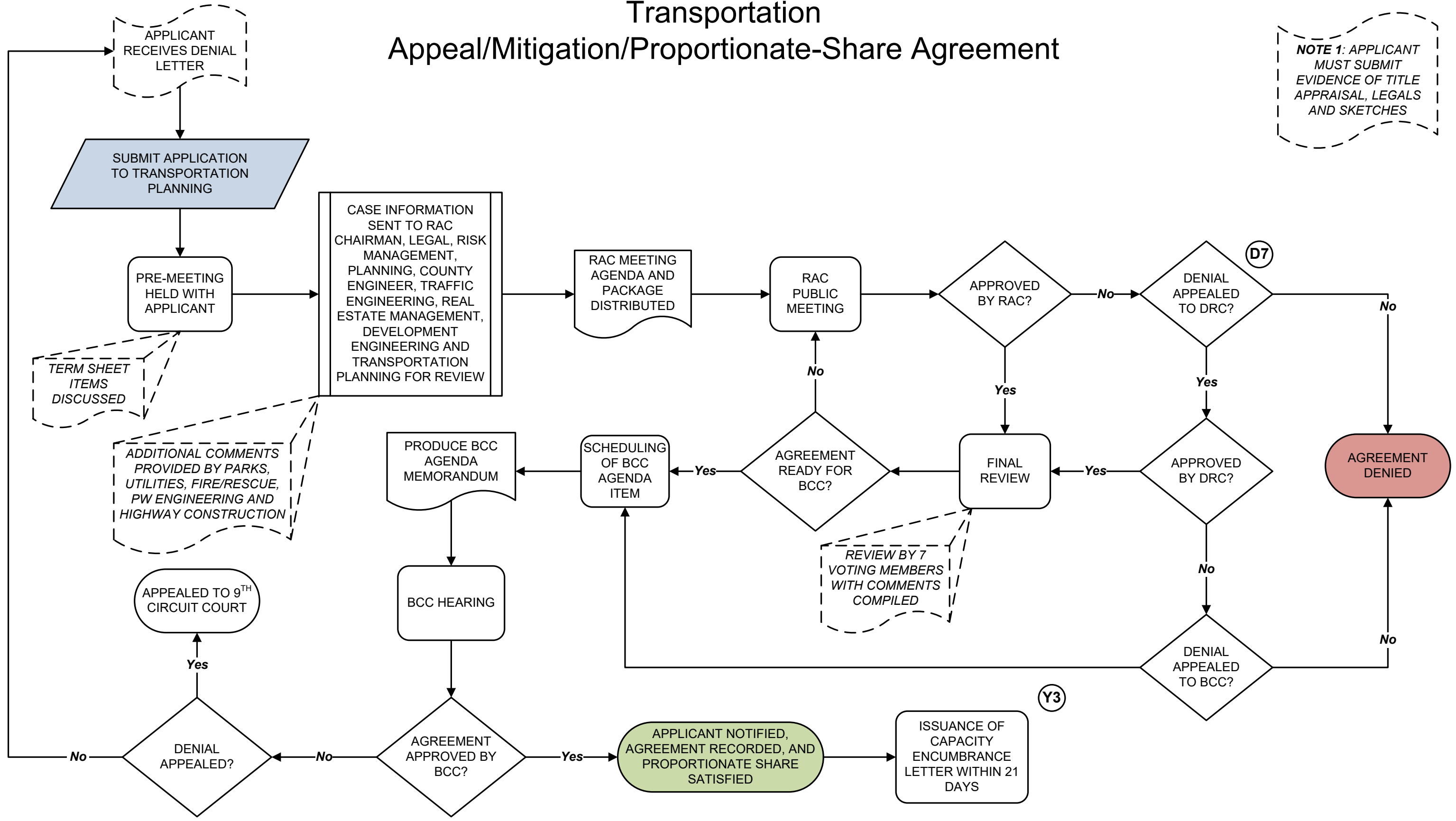

Impact Fees

Residential Impact Fee Determination

NOTE 1: IF APPLICANT REPLACES A MOBILE HOME OR MULTI-FAMILY WITH A SINGLE FAMILY RESIDENTIAL, THEY WILL GET CREDITS BASED ON PREVIOUS USE BUT NOT TO EXCEED THE DOLLAR AMOUNT THAT THE PRIOR LAND USE WILL BE CHARGED TODAY, AND THEY WILL BE REQUIRED TO PAY THE DIFFERENCE OF THE IMPACT FEES AT ISSUANCE OF THE BUILDING PERMIT.

NOTE 2 – RESIDENTIAL FEE DEFERRAL AVAILABILITY - ONLY APPLICABLE TO:
 * SINGLE FAMILY RESIDENTIAL OR DUPLEXES - ALL FEES TO GO
 * MOBILE HOME – LAW ONLY TO GO
 * MULTI-FAMILY - RESIDENTIAL OVER \$1M - TRANSPORTATION TO CO, LAW & FIRE TO PRE-POWER
 * MULTI-FAMILY – PARKS - ONLY FOR CERTIFIED AFFORDABLE HOUSING TO PRE-POWER

NOTE 3: LIEN OPTION ONLY AVAILABLE FOR MULTI-FAMILY OVER \$1M

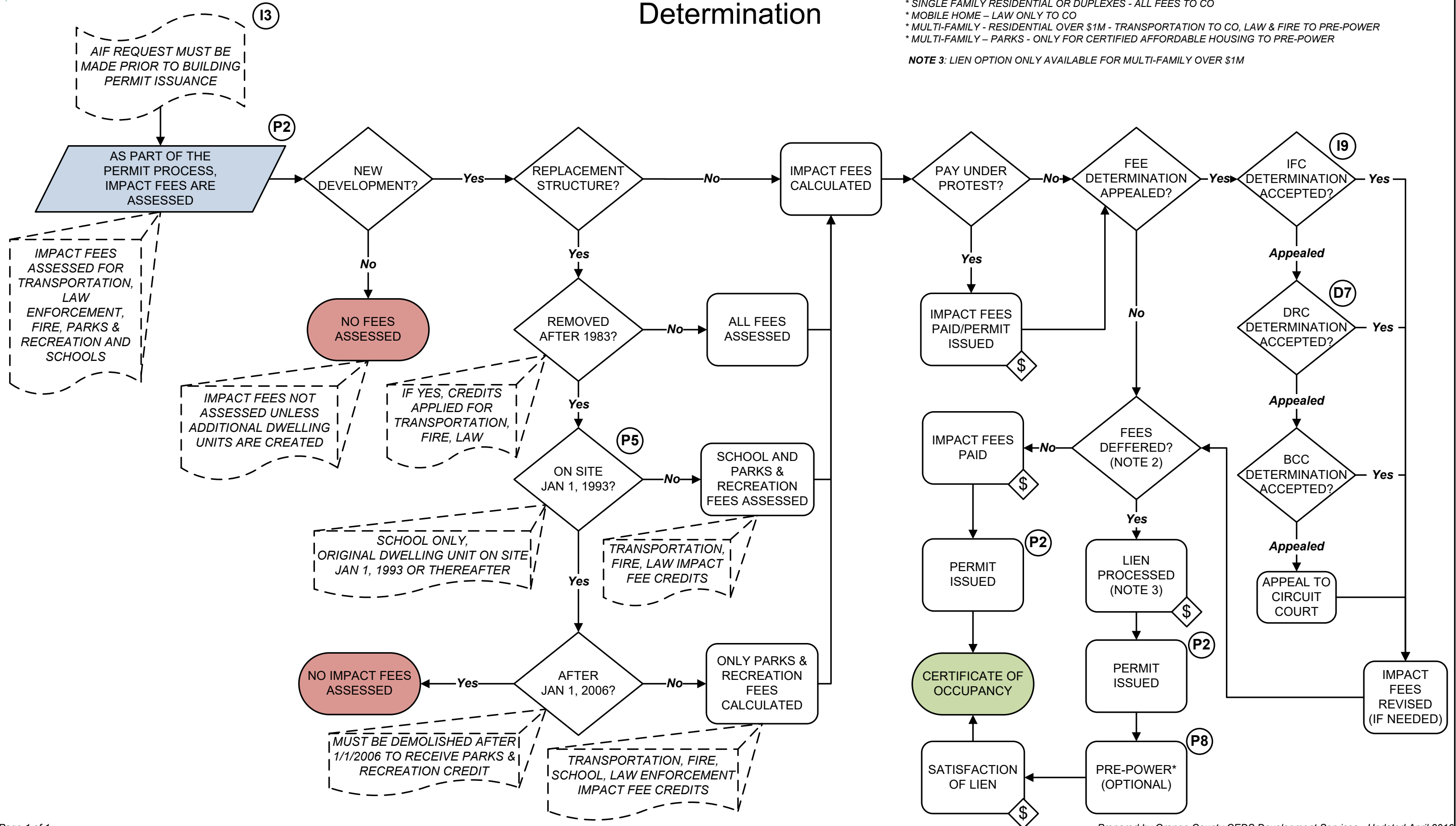

Impact Fees

Commercial Impact Fee Determination

NOTE: MULTI-FAMILY RESIDENTIAL FOLLOWS THE COMMERCIAL PERMITTING PROCESS AND THE RESIDENTIAL IMPACT FEE ASSESSMENT PROCESS
* LAW AND FIRE IMPACT FEES MUST BE PAID

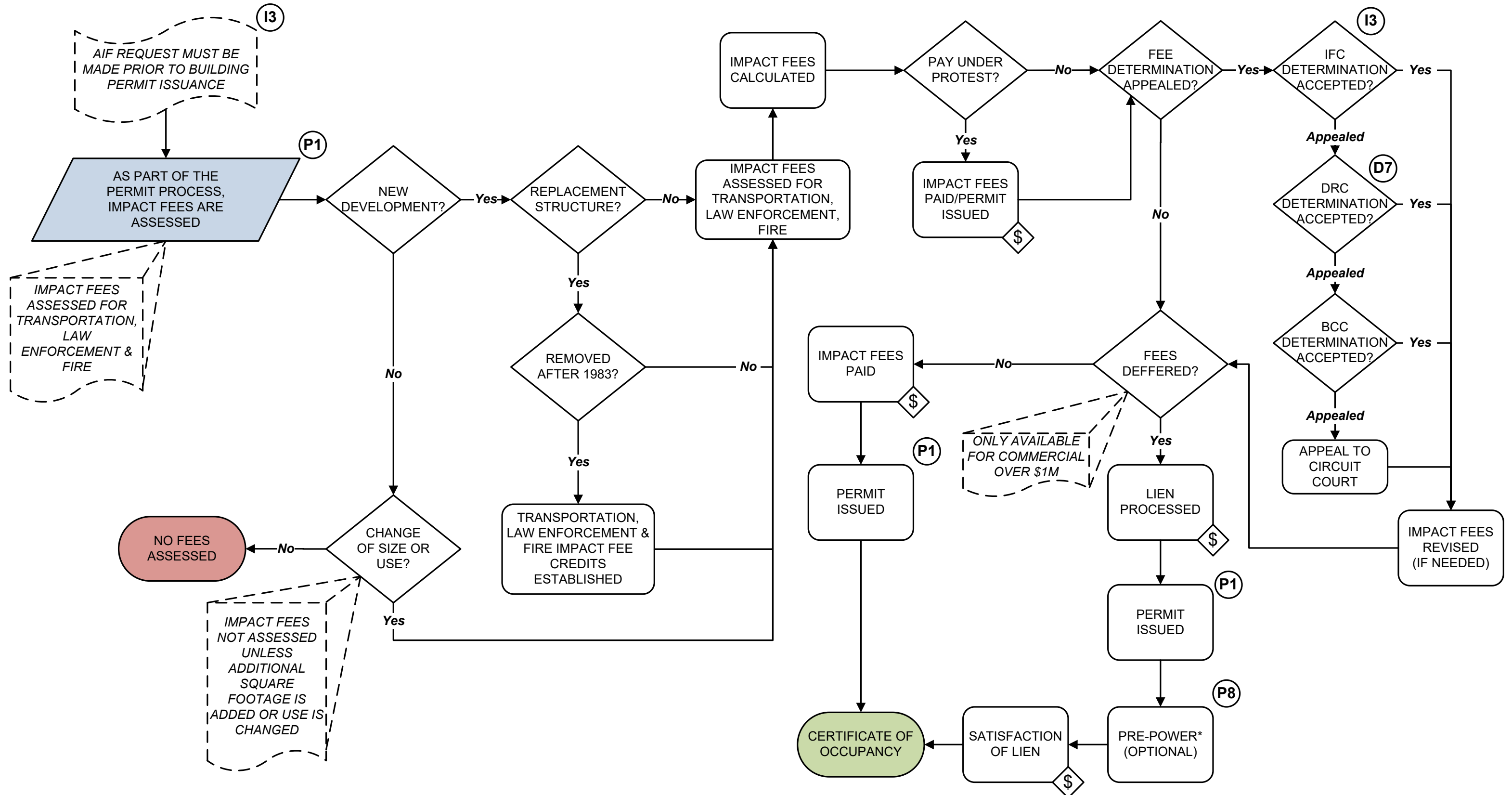

Impact Fees

Impact Fee Committee Management

NOTE: THE IMPACT FEE COMMITTEE (IFC) MEETS TWICE A MONTH ON THE SECOND AND FOURTH THURSDAY

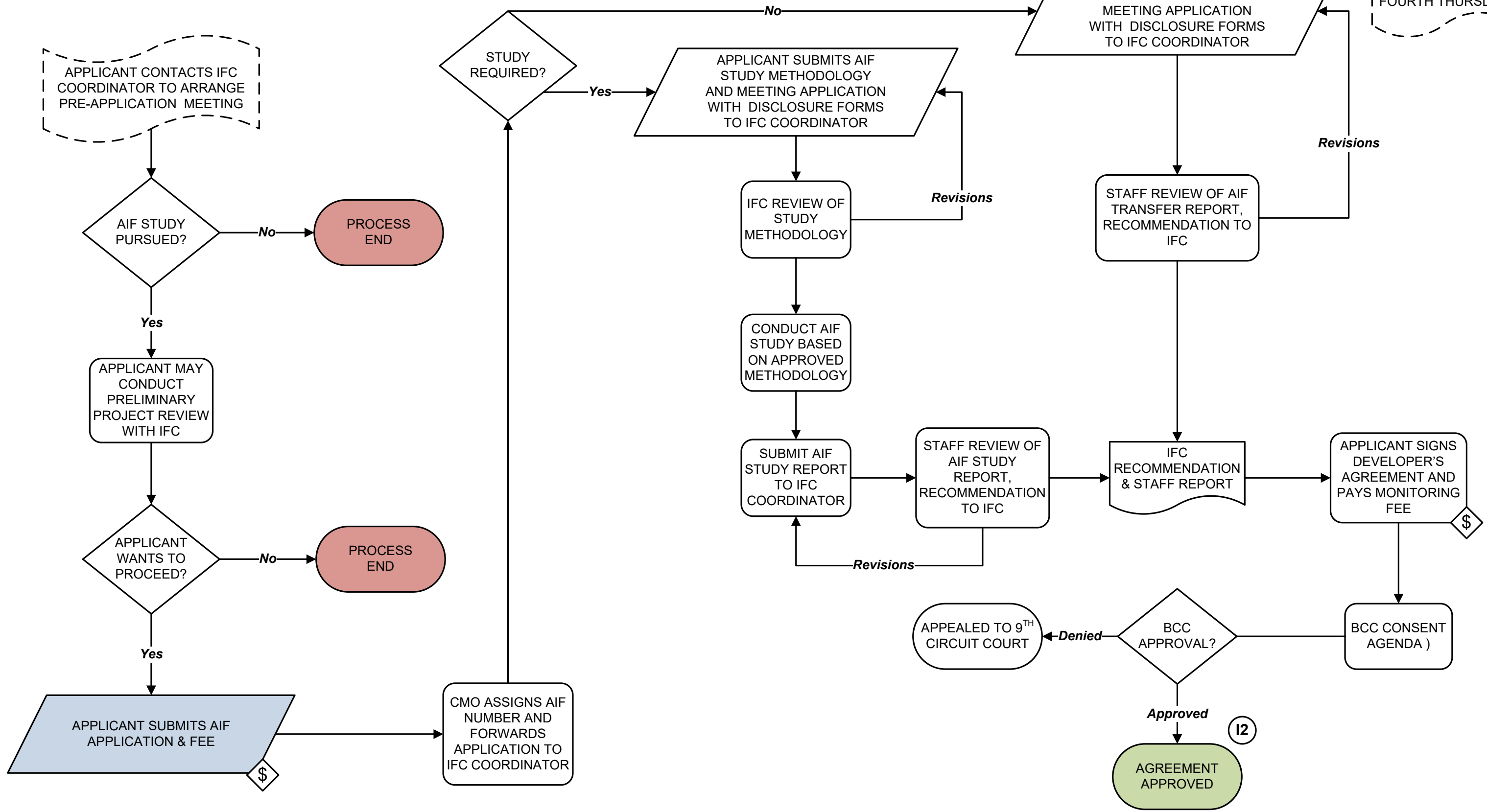

Impact Fees Transportation Credit Account (TCA) Management

NOTE: CREDITS ARE NOT SPECIFIC TO A PROJECT AND CAN BE USED ANYWHERE WITHIN A PARTICULAR IMPACT FEE ZONE BASED ON THE DEVELOPERS AGREEMENT.

NOTE: THE TCA CAN HAVE MORE THAN ONE MEMORANDUM FROM THE RAC ASSIGNING ADDITIONAL FUNDS.

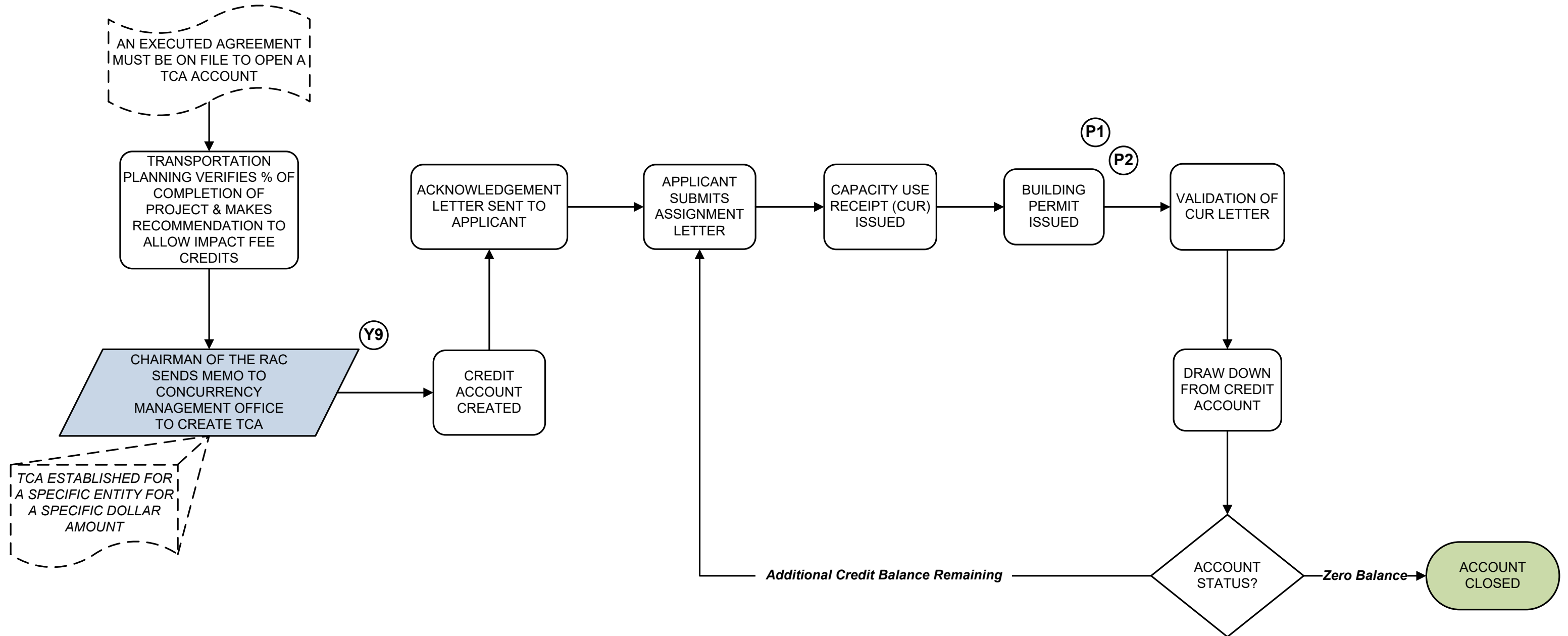

Impact Fees School Credit Account (SCA) Management

NOTE: CREDITS ARE SPECIFIC TO PARTICULAR PARCEL ID'S.

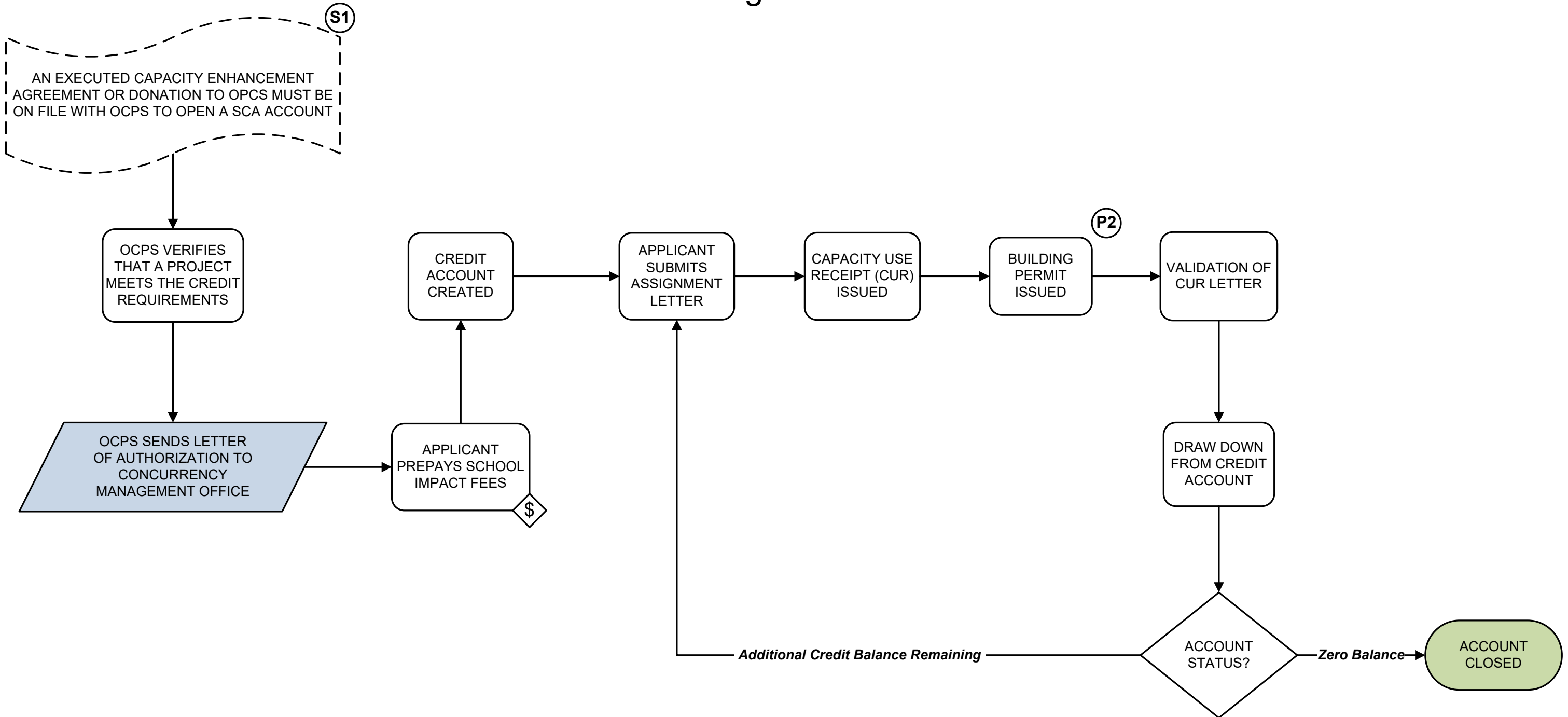

Impact Fees

Nonprofit Impact Fee Grant Management

THE MAXIMUM GRANT IS ONLY AVAILABLE TO NONPROFIT ORGANIZATIONS THAT MEET CRITERIA
* PER ADMIN REGULATION 6.15.01

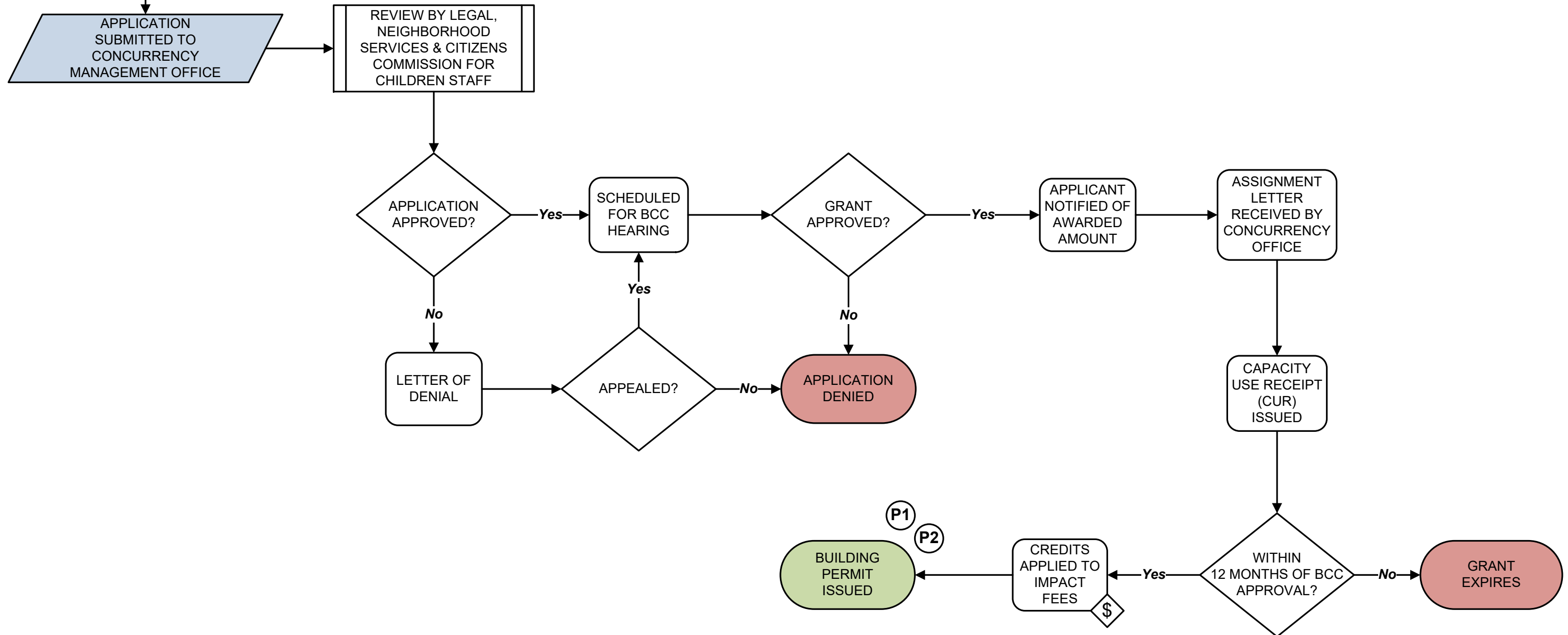

Impact Fees

School Impact Fee Eligibility Form Management

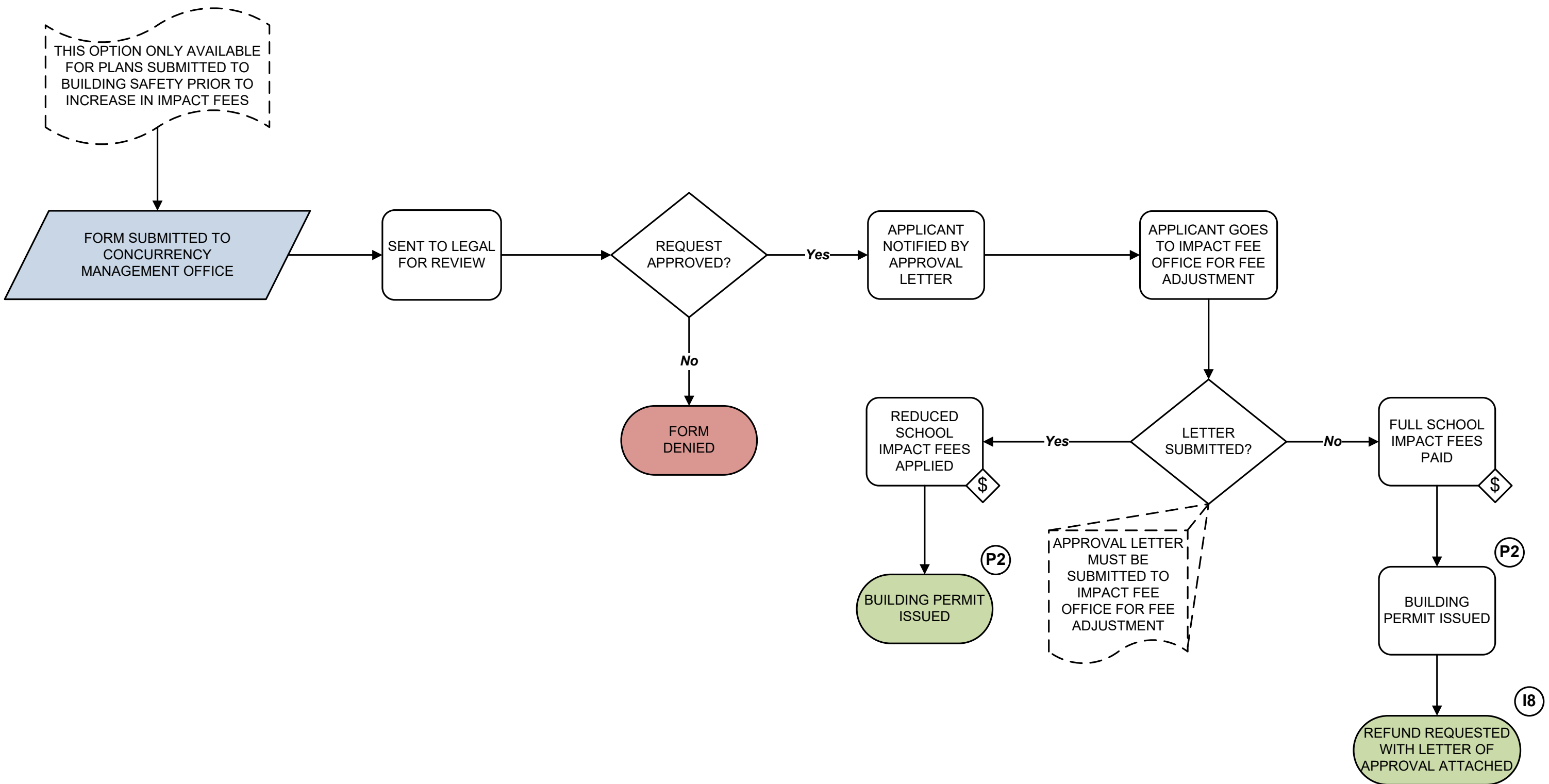

Impact Fees

Impact Fee Refund Determination

BASED ON ORANGE COUNTY CODE CHAPTER 23:
 ROAD SEC. 23-97
 LAW SEC. 23-33
 FIRE SEC. 23-63
 PARKS SEC. 23-184
 SCHOOLS SEC. 23-143 & INTERLOCAL AGREEMENT

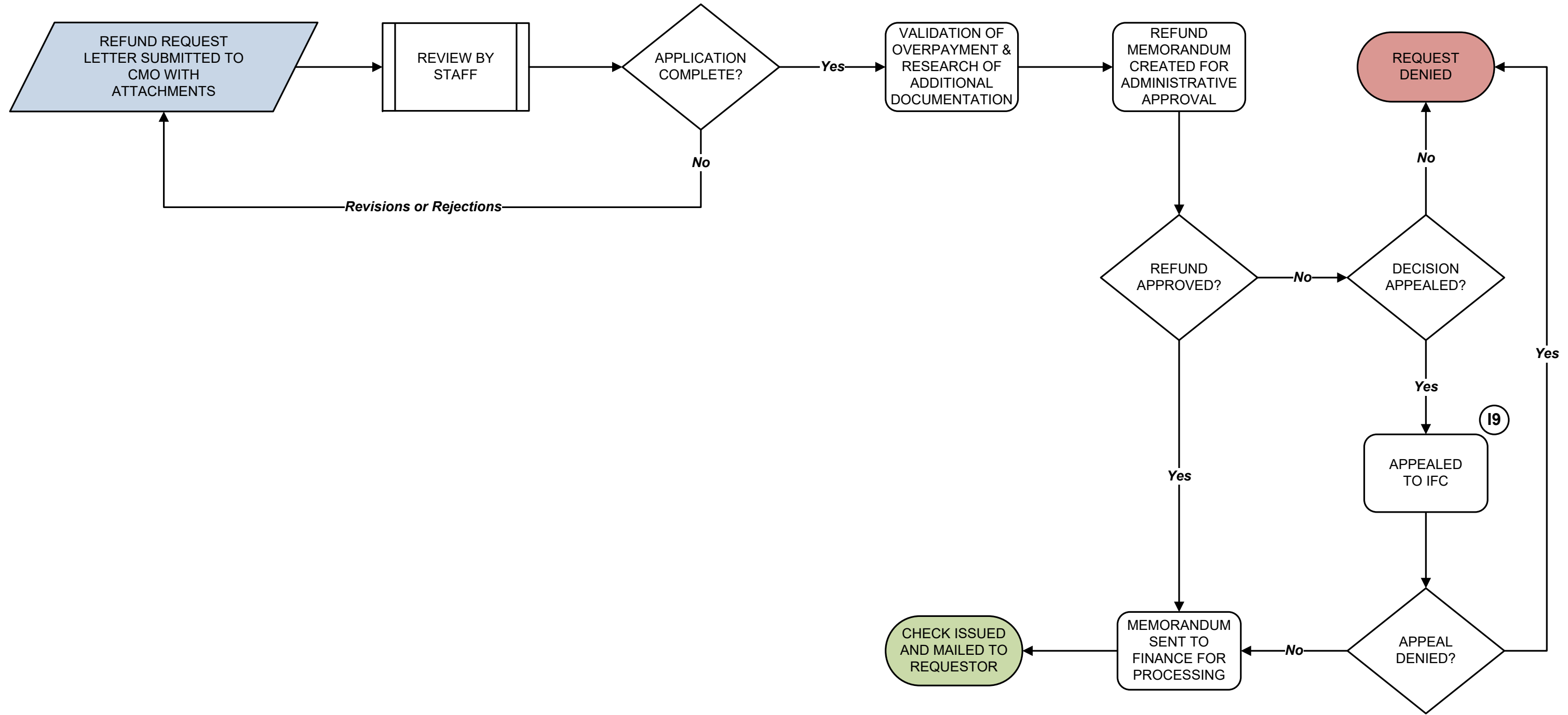

Impact Fees

Appeal of Impact Fee Determination

NOTE: THE IMPACT FEE COMMITTEE (IFC) MEETS TWICE A MONTH ON THE SECOND AND FOURTH THURSDAY

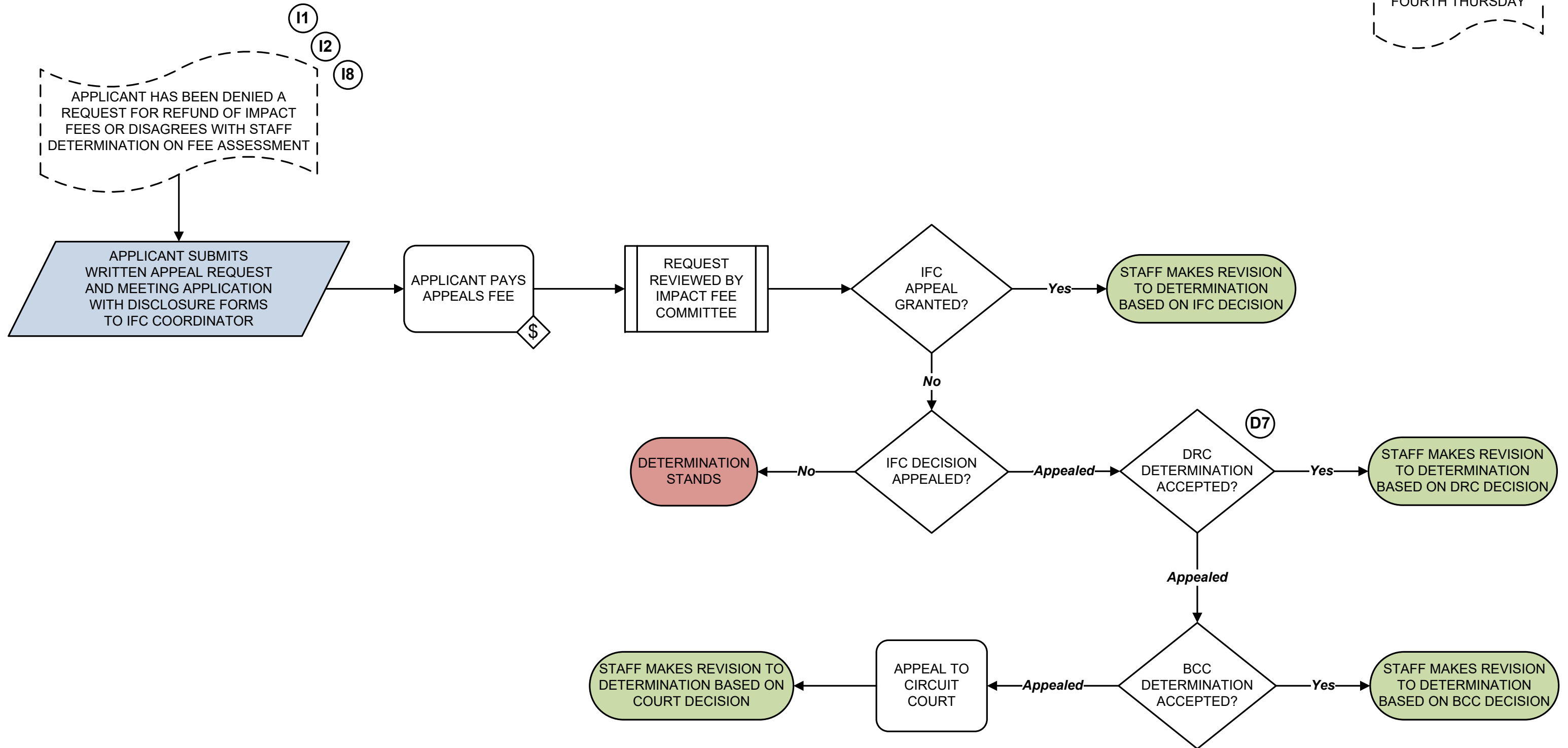

Comprehensive Planning Comprehensive Plan (CP) Amendments Regular Cycle

NOTE: THIS APPLIES TO AREAS OF CRITICAL STATE CONCERN, PROPOSED RURAL LAND STEWARDSHIP AREAS, PROPOSED SECTOR PLANS, AND EAR UPDATES PER STATUTE 163.3184 (4).

C1

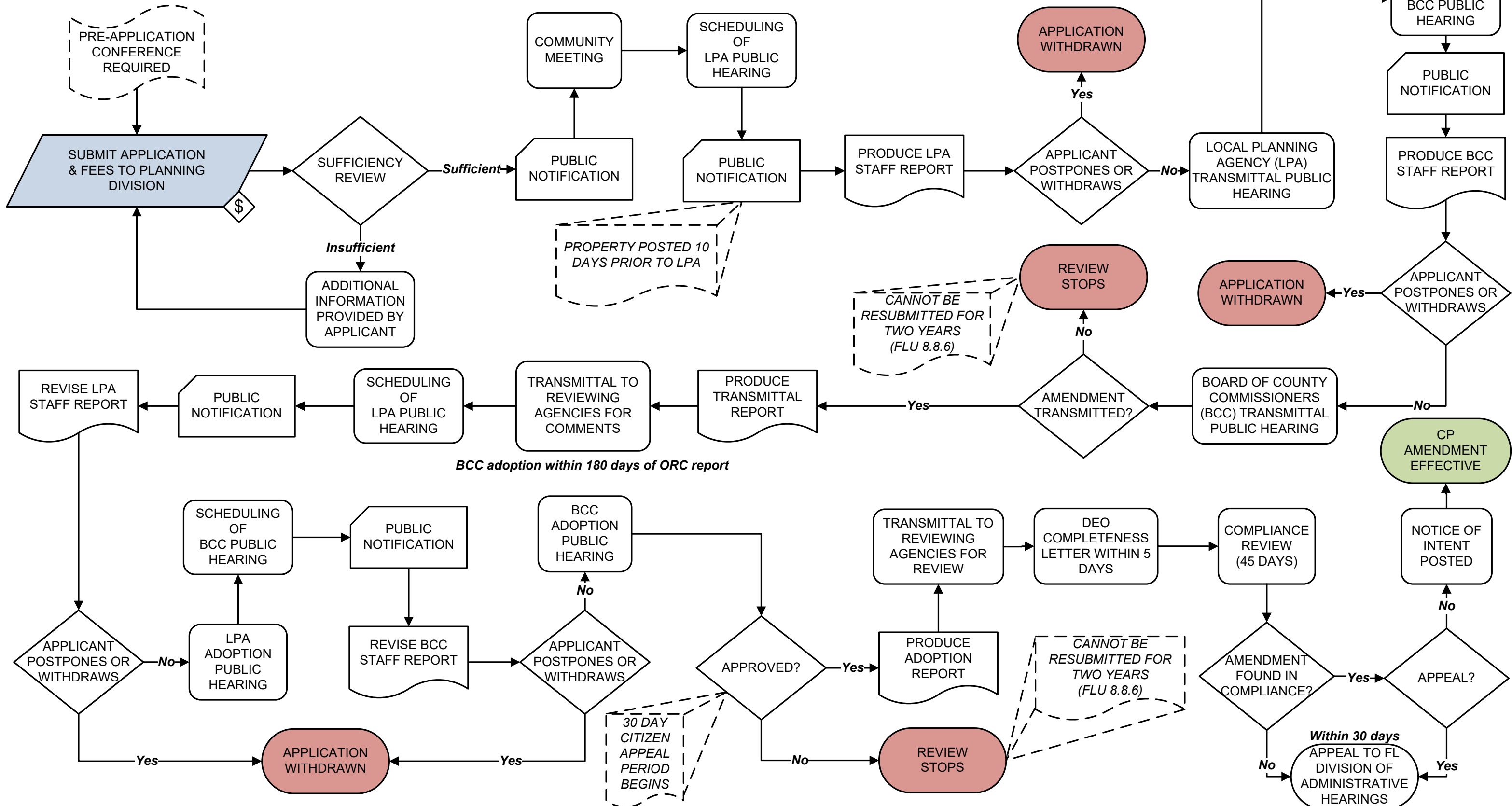

Comprehensive Planning

Comprehensive Plan (CP) Amendments

Expedited Regular Cycle

NOTE: FLORIDA STATUTE 163.3184 (3).

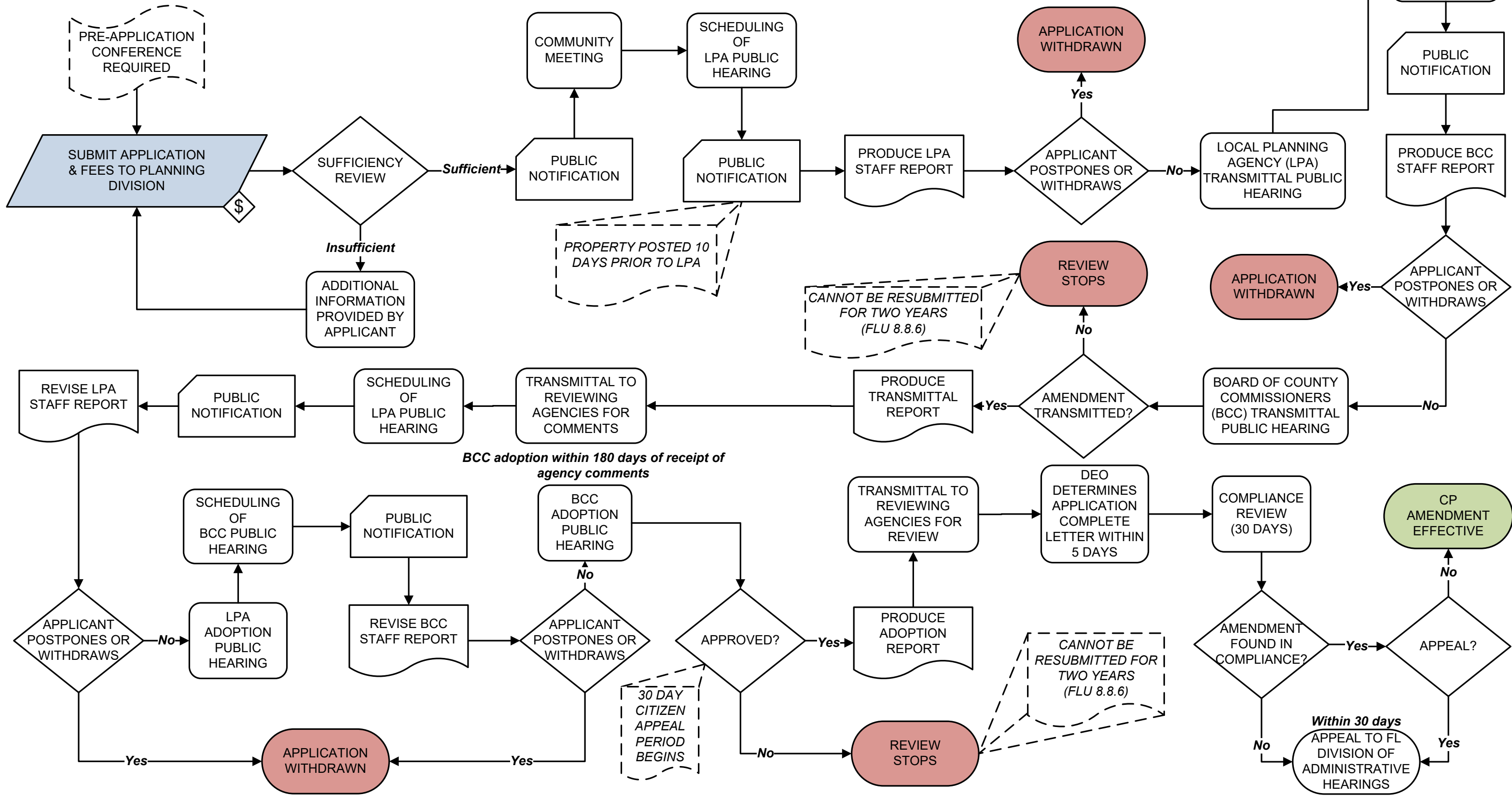

Comprehensive Planning

Comprehensive Plan (CP) Amendments

Small Scale Cycle

NOTE: FLORIDA STATUTE
163.3187

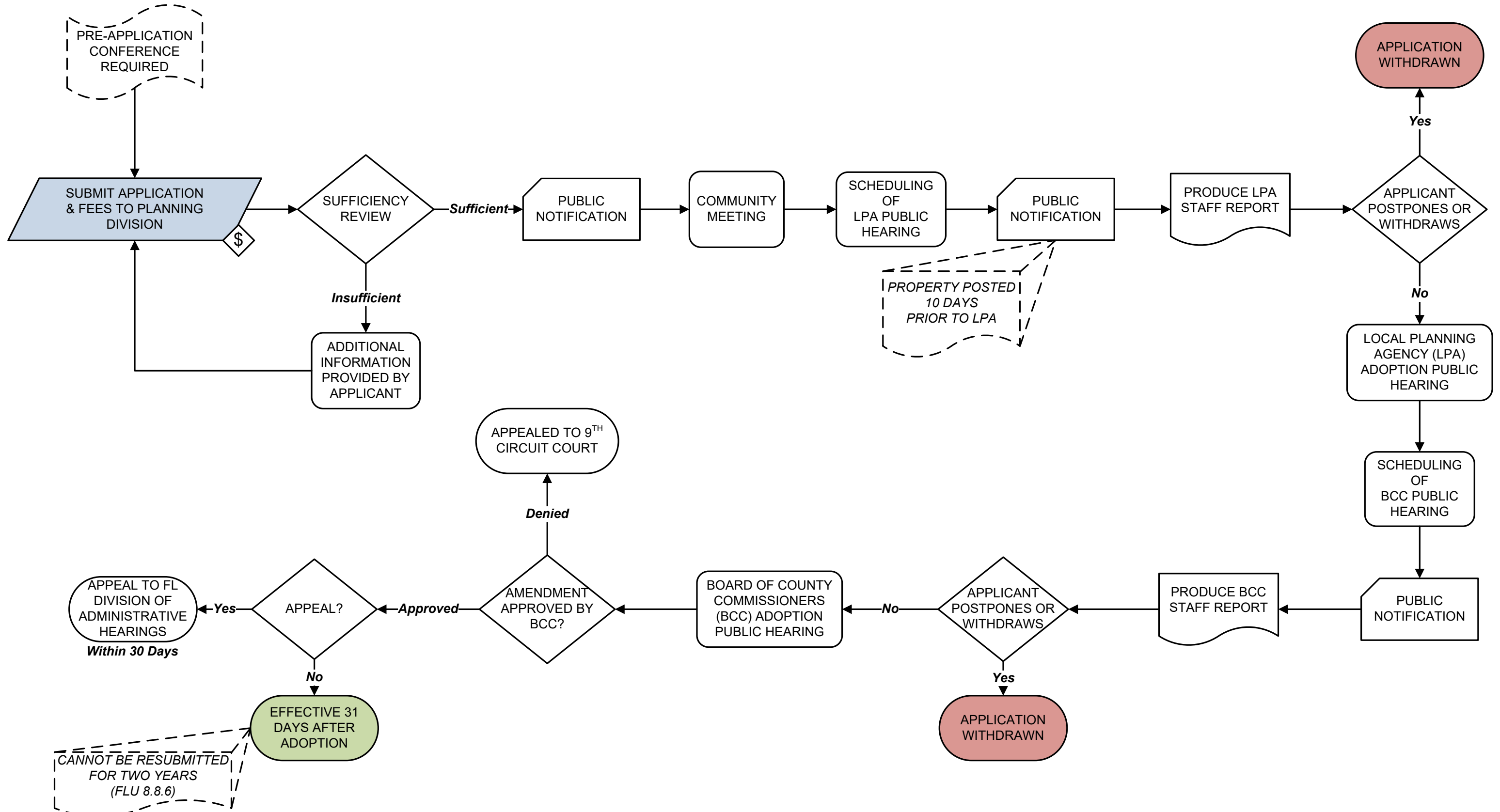

Comprehensive Planning Consistency Vested Rights Determination for the CP

NOTE: ARTICLE XI,
DIVISION 4, OC CODE

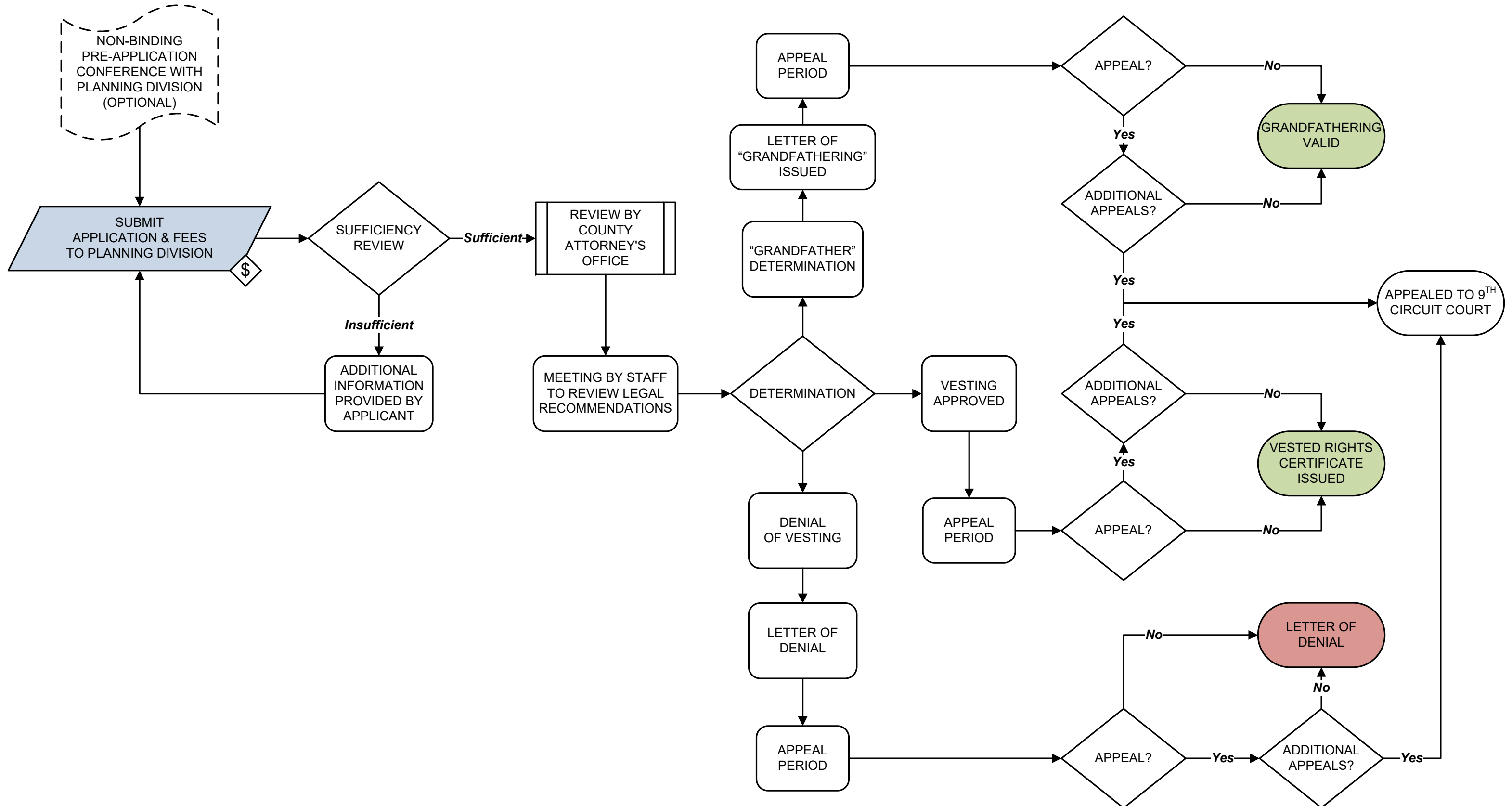

Comprehensive Planning Capital Improvement Element Management

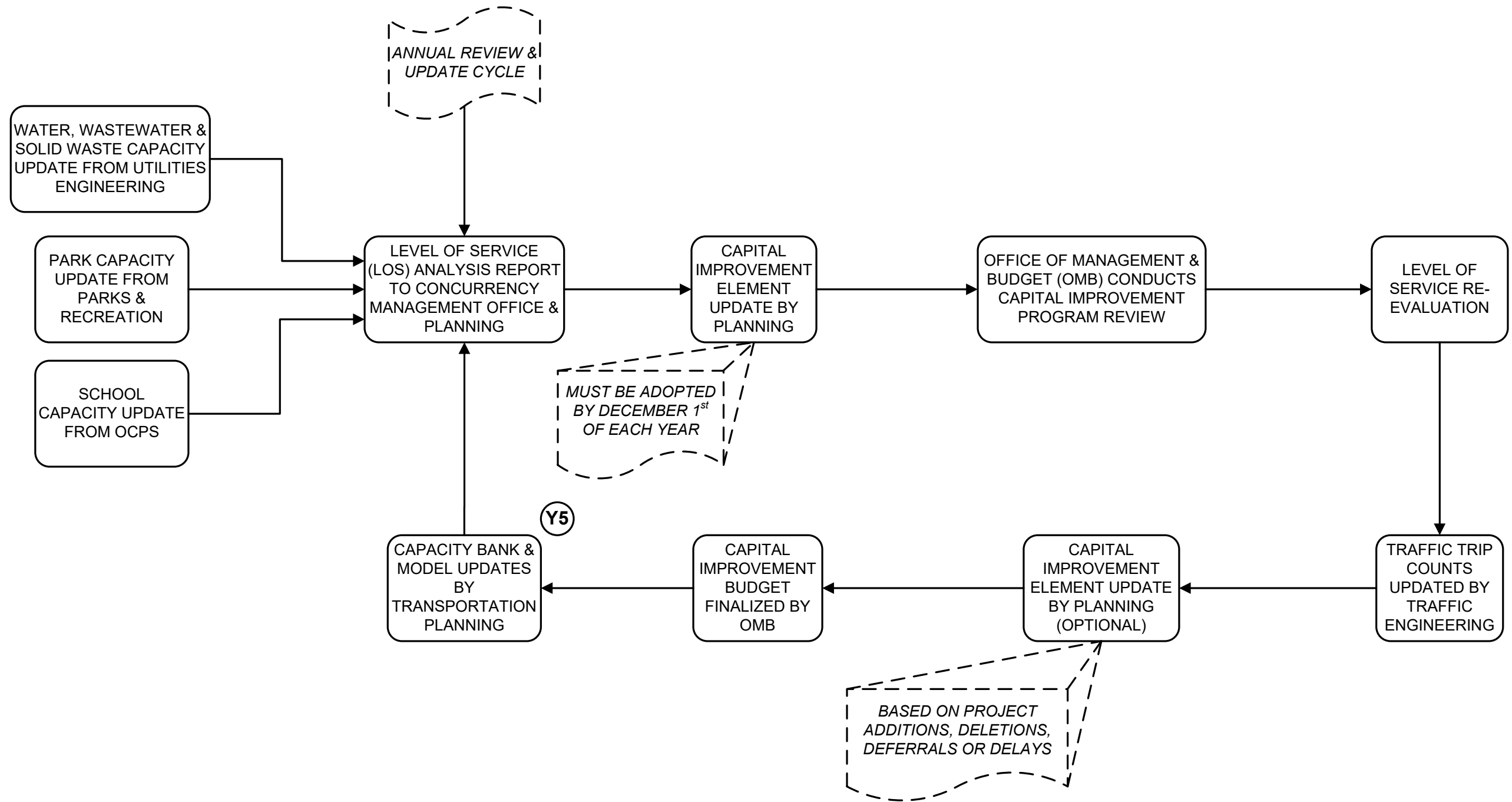

School Capacity Capacity Enhancement Agreement Process

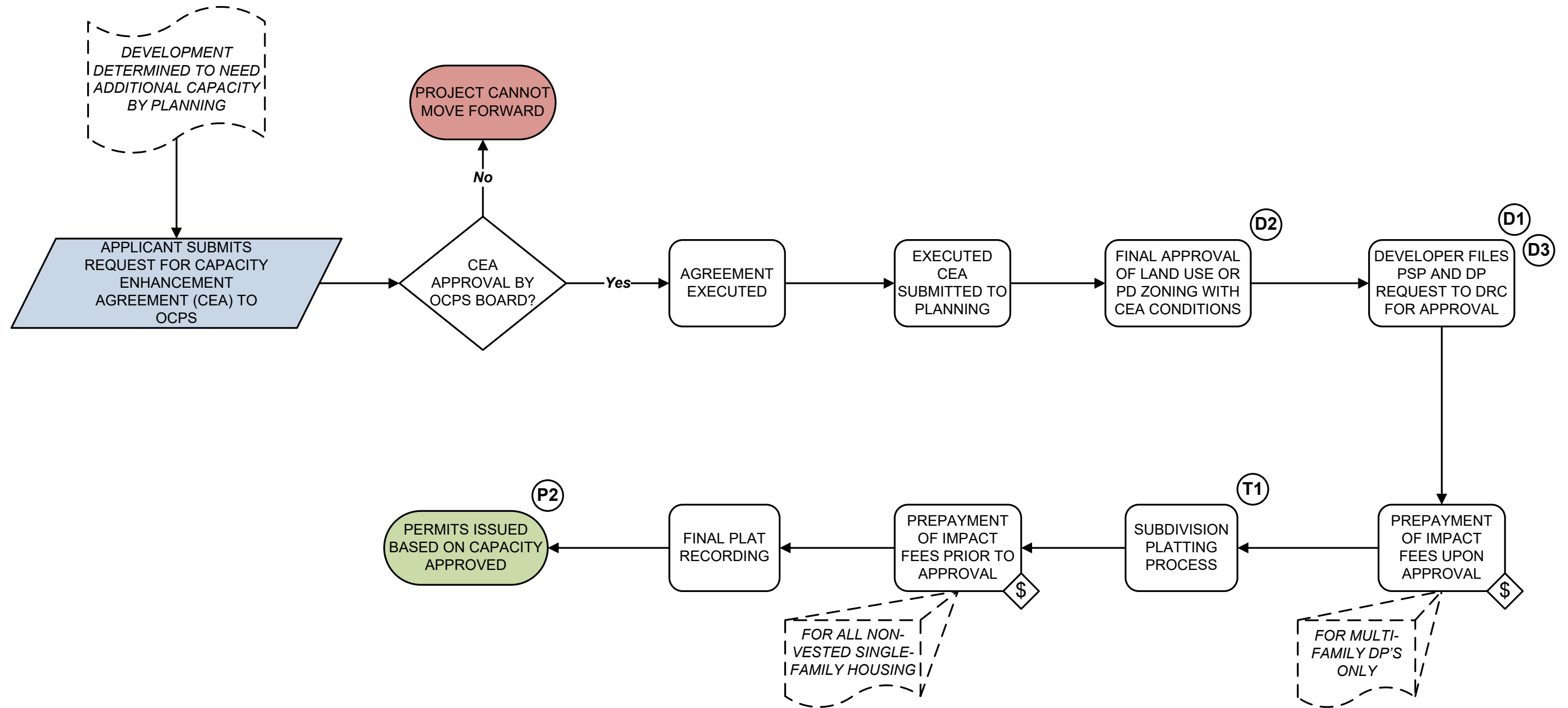

Vacations

Petition to Vacate (PTV) Process

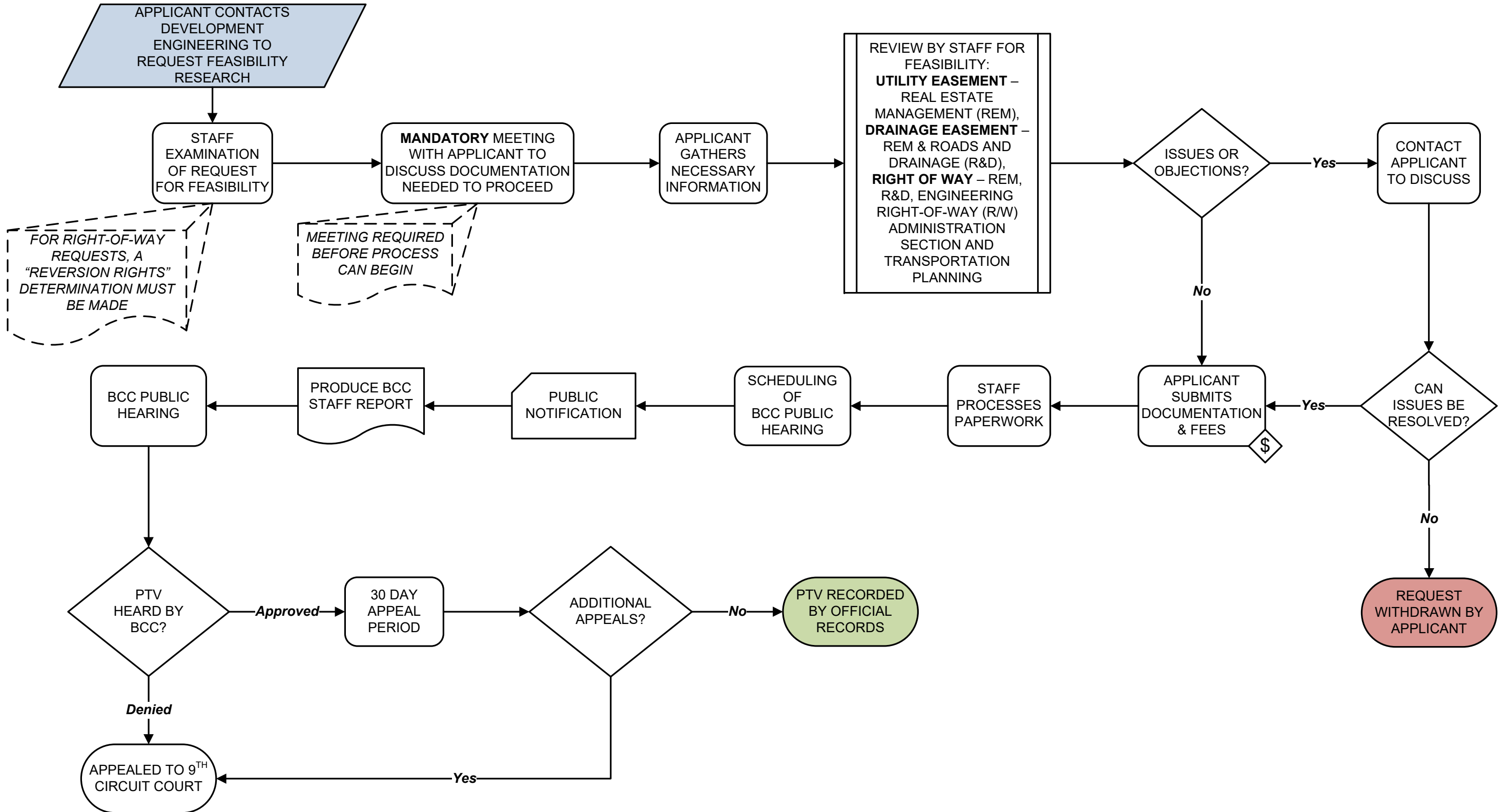

Address Management Address Management Process Flow

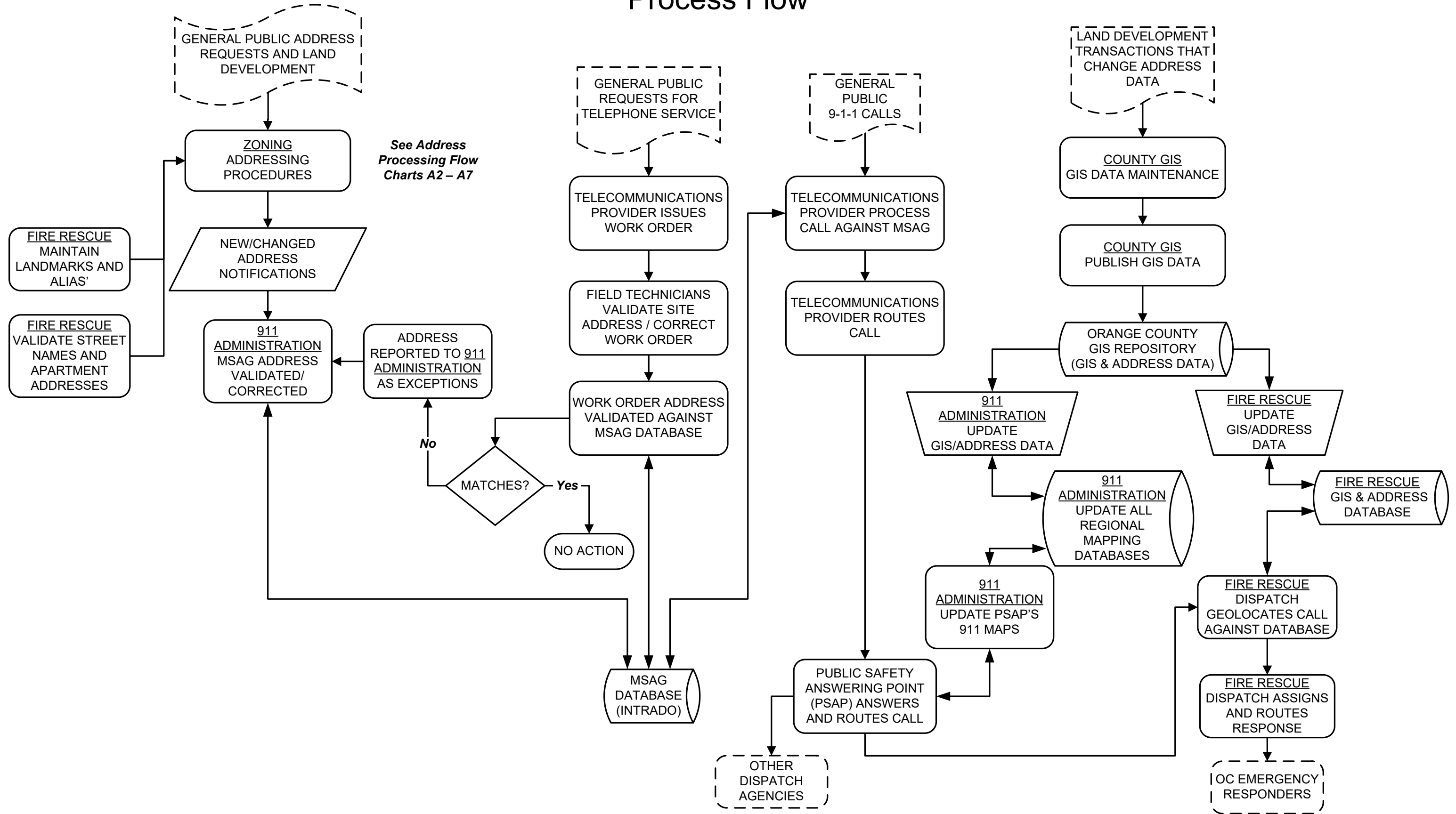

Address Management

Individual Address Assignment Process

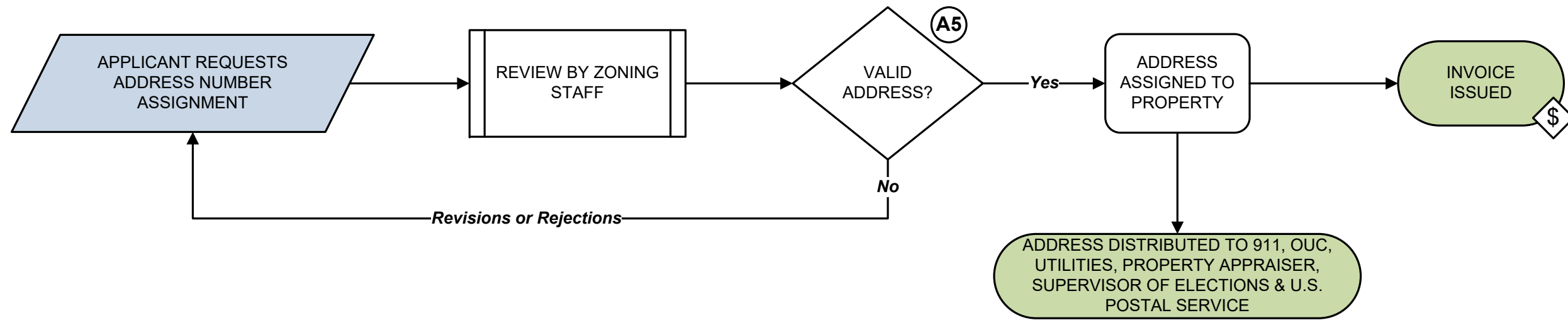

Address Management Model Home Assignment Process

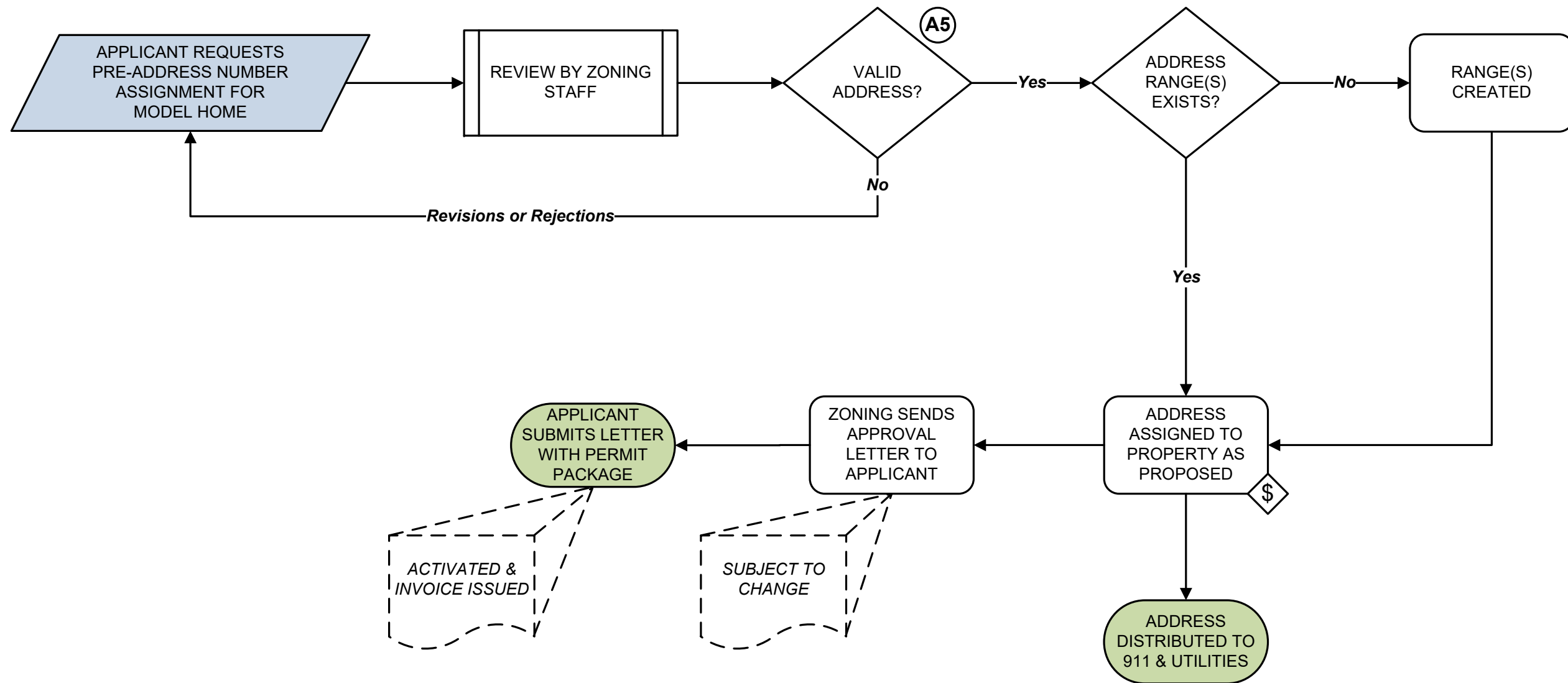

Address Management Commercial Development Assignment Process

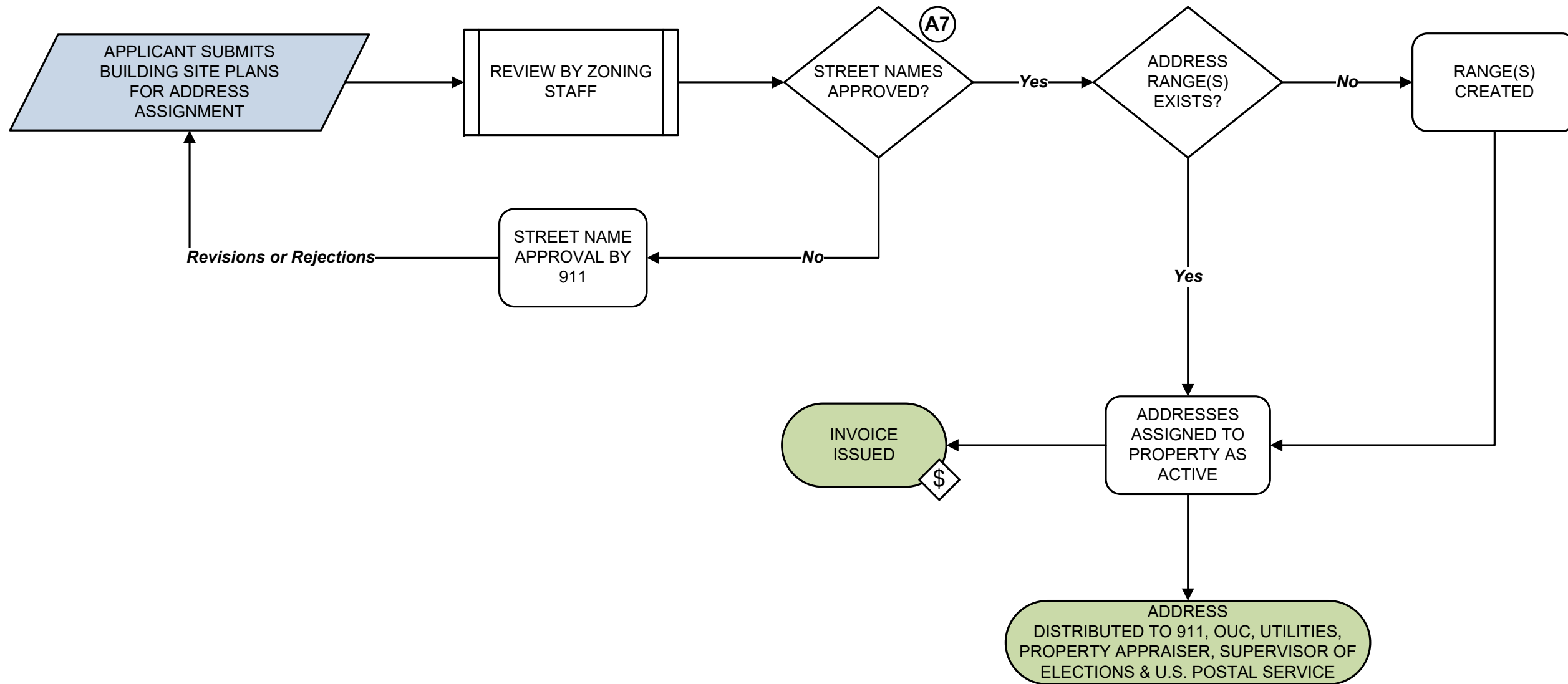

Address Management New Plat Assignment Process

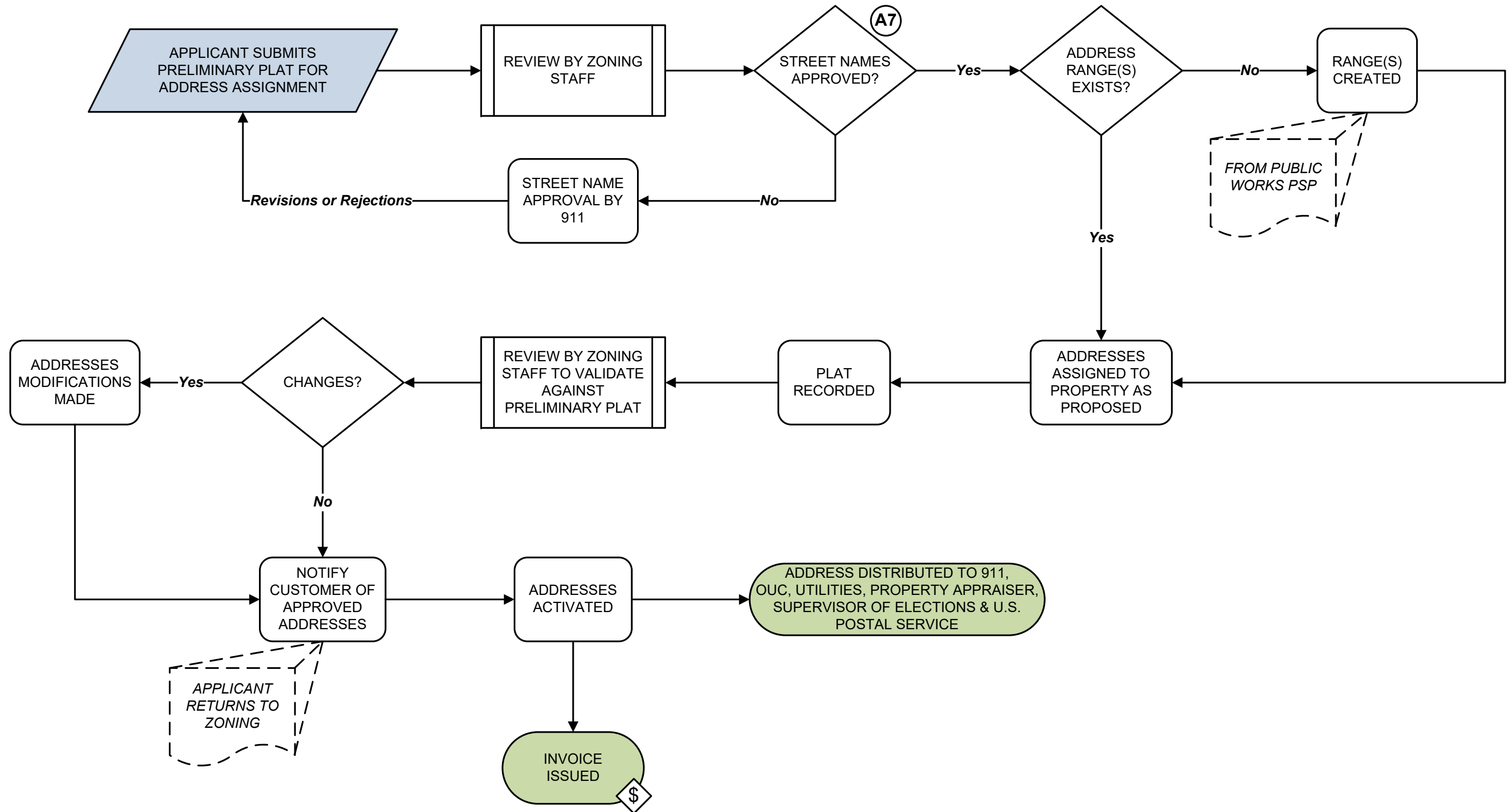

Address Management

Street Name Petition Assignment Process

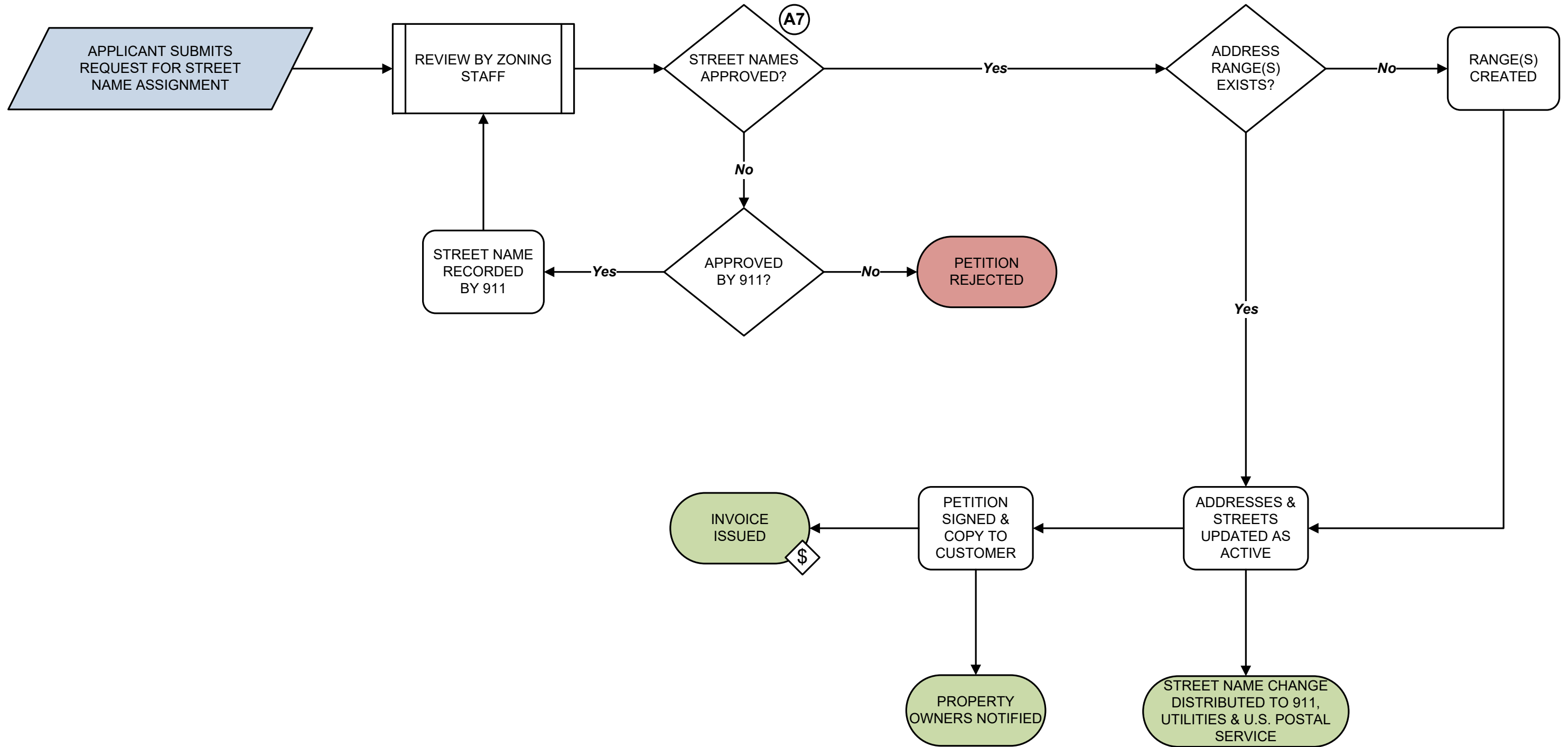

Address Management

Reserved Street Name Assignment Process

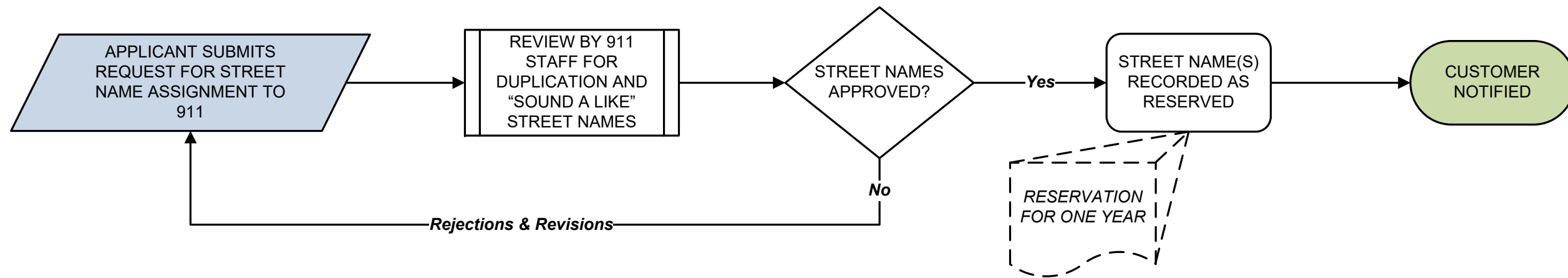

Land Development Process

Glossary

AIF – Alternative Impact Fee

APF – Adequate Public Facilities

BCC – Board of County Commissioners

BZA – Board of Zoning Adjustment

CAD – Conservation Area Determination

CAI – Conservation Area Impact

CEA – Capacity Enhancement Agreement

CEDS – Community, Environmental & Development
Services Department

CEL – Capacity Encumbrance Letter

CIE – Capital Improvements Element of the CPP

CIL – Capacity Information Letter

CIP – Capital Improvement Program

CMO – Concurrency Management Official

CMS – Concurrency Management System

CP – Comprehensive Plan

CRC – Concurrency Review Committee

CUR – Capacity Use Receipt

DP – Development Plan

DRC – Development Review Committee

DRI – Developments of Regional Impact

DU – Dwelling Unit

EAR – Evaluation & Appraisal Report

EPC – Environmental Protection Commission

EPD – Environmental Protection Division

EPO – Environmental Protection Official

ESL – Environmentally Sensitive Lands

FAR – Floor Area Ratio

FDEP – Florida Department of Environmental Protection

FLU – Future Land Use

FLUM – Future Land Use Map

FOS – Fiscal & Operational Support Division

FR – Fire Rescue Department

GOP – Goals, Objectives & Policies of the CPP

HGL – Hydraulic Grade Line

IFC – Impact Fee Committee

LDC – Land Development Code

Land Development Process

Glossary

LOMA – Letter of Map Amendment

LOMR – Letter of Map Revision

LOS – Level of Service

LPA – Local Planning Agency

LUP – Land Use Plan

LUPA – Land Use Plan Amendment

MSTU – Municipal Service Taxing Unit

NFIP – National Flood Insurance Program

NHWE – Normal High Water Elevation

NOI – Notice of Intent

NPDES – National Pollutant Discharge Elimination System

OCPS – Orange County Public Schools

OCU – Orange County Utilities Department

OMB – Office of Management & Budget

ORC – Objectives, Recommendations & Comments Report

PD – Planned Development

PSP – Preliminary Subdivision Plan

PTV – Petition to Vacate

PW – Public Works Department

PZC – Planning & Zoning Commission

R & D – Roads & Drainage Division

RAC – Roadway Agreement Committee

RAI – Request for Additional Information

RCID – Reedy Creek Improvement District

REM – Real Estate Management Division

ROW – Right of Way

SAP – Specific Area Plan

SCA – School Credit Account

SDRC – School Development Review Committee

SFHA – Special Flood Hazard Area

TCA – Transportation Credit Account

TCO – Temporary Certificate of Occupancy

TDR – Transfer of Development Rights

TIF – Transportation Impact Fee Zone

TP – Transportation Planning Division

TPG – Transportation Planning Group

TRG – Technical Review Group

USA – Urban Service Area